Official Report

George P. Rowell & Co., the leading authority on newspaper information says: "The Fort Wayne Sentinel, published at Fort Wayne, has the largest circulation accorded to any daily in Indiana, outside of Indianapolis.

The Fort Wayne Sentinel.

Don't Let This Fact Escape

That since the toll roads are free, hundreds of farmers are coming to the city every day. To reach them at their homes try the Weekly Sentinel. . . . . .

ESTABLISHED 1833. TUESDAY, JAN. 14. 1896. PRICE TWO CENTS.

GEO. DeWALD & CO.

You Won't Be— "IN IT"

IF YOU DON'T

Attend our great Cost Sale.

Remember everything goes in this Sale.

GEO. DeWALD & CO.

LOANS. LOANS.

Ten Thousand Dollars

To Loan in Sums of

$10, $15, $20, $30, $50, $100, $200,

Or any amount you may wish, on furniture, pianos, organs, cows, horses and wagons, bicycles, store fixtures, machinery, storage receipts, or any other available security.

Everything left in your possession undisturbed and you still have the use of the money. You can pay it back weekly or monthly installments as you may find it most convenient.

All business strictly private and confidential.

Loans made the same day you apply for it.

Real Estate Loans made also.

INDIANA MORTGAGE LOAN CO.,

Room 5 Foellinger Block.

36 Calhoun Street.

PATENTS,

Official Drawings, and all Business Connected with the Patent Office.

W. G. BURNS,

30 Calhoun St., Fort Wayne, Ind.

My boarding-house is now filled full

Quoth boarding mistress Sowder.

Since in each baking I've employed

The None Such Baking Powder.

—MANUFACTURED BY—

FREESE & RANKE,

CHEMISTS,

88 Calhoun Street.

A $45 STEEL RANGE FOR $36.

The Banner Range, six holes, large oven, high closet, reservoir elegantly finished and warranted in every respect. Call and see it at

ASH'S

Reliable Stove House

Rogers' 1847 Knives, Forks and Spoons, all triple plate, very cheap at ASH'S.

16 Columbia Street.

Hanker Dancing Academy,

10 and 12 W. Wayne St.

Beginners Tuesday at 8 o'clock.
Advanced and social, Wednesday at 8.
Special attention given to the waltz.
Private lessons any time not occupied by the classes. For further particulars call at 27 E. Wayne Street.

NEW YORK HAIR BAZAAR,

We are now selling . . . .

ALL HAIR ORNAMENTS AT COST.

Having just before the holidays received all Latest Designs. It will pay you to purchase now. Switches from $1.00 up.

Miss E. C. Rodenbeck,

29 E. Washington Street.

WE

Have a large and well selected stock of high class Canned Fruits, Preserved Fruits, Jams and Jellies, Canned Vegetables, Etc., Etc.

Our TEAS are of fine flavors and superior drinking qualities.

COFFEES. - - -

If you want Coffee at wonderful prices, try our 30c grade, it has host's of friends. Meat department is where you get the very choicest of Fresh and Smoked Meats in the city. Also dressed poultry, etc.

Pfeiffer & Rousseau,

40 and 44 W. Berry St. Phone. 378.

A NEW PLAN

Suggested for the Relief of the Financial Difficulty.

Comptroller Eckels Says it is Not Practicable—Banks Cannot Pay Depositors With Bonds.

WASHINGTON, Jan. 14.—Several members of congress have heard from their constituents in the banking business upon the forthcoming bond issue, with requests that some sort of legislative provision be attempted to allow the use of the bonds as reserves. By this arrangement, it is said, the smaller banks would subscribe more freely to the issue. A bill with this purpose has been introduced by Mr. Odell, of New York, providing that not to exceed 50 per cent. of the reserves may be held in bonds, but no committee action has been taken on it.

T. B. Clement, president of the First National bank, of Faribault, Minn., has telegraphed to Representative Heatwole that if the bond bill which passed the house and is before the senate can be amended to permit banks to hold the bonds for a limited time as part of their reserves the banks undoubtedly would exchange gold for the total issue and the banks of his section would make large subscriptions. Comptroller Eckels, of the treasury, spoke rather disparagingly of the movement and suggested that banks could not pay depositors in bonds and that they might be embarrassed in case of unexpected demands.

A novel suggestion regarding the bond issue is made by McCall, of Massachusetts. He says that if the bond issues are to continue it might be a paying investment for this government to spend $100,000 in disseminating information in Europe concerning its financial status and operations so that foreign gold might be sent over for bonds. In other words, that we advertise. If European investors, he says, could be made to realize what a bagatelle the debt of the United States is compared with its resources, and that always the creditors of the government had been paid in whatever kind of money they wanted, they would be anxious to take all the United States bonds obtainable.

THE LEBAUDY CASE.

Paris Police Still Making Arrests of Participants.

Count Cesti Raked in Over 1,000,000 Francs in the Blacklisting Scheme.

PARIS, Jan. 14.—The police continue making arrests in connection with the Lebaudy blackmail case. They have also been making domiciliary visits and it is stated that the evidence thus obtained has involved high personages, including a general.

According to the Matin, Count Cesti, described as a banker, who was arrested here on January 7, charged with having obtained 1,000,000 francs by fraud from Lebaudy, is also charged with having defrauded a former club of nearly 200,000 francs. The Evenment offers to prove that Rosenthal, who is known as 'Jacques St. Cere," writer for the Figaro and correspondent here of a New York paper, received money from Berlin for bringing about the publication of inspired articles in the Figaro The Matin also understands that the police are on the track of M. Balensi, Lebaudy's banker, who is charged with blackmailing the young conscript and who absconded, leaving liabilities amounting to 6,000,000 francs, of which sum 2,000,000 francs are said to have belonged to the Lebaudy estate. Balensi is believed to be on board the Chilean on his way to South America, and it is said that an attempt will be made to arrest him at Dakar, French Senegal, where the steamship is expected to stop.

BAD COLLISION.

Two Allegheny Valley Trains Smash Together.

The Crash Occurs Upon a Bridge, Which Goes Down With the Caboose and Engine.

KITTANNING, Pa., Jan. 14.—Two sections of a freight train on the Allegheny Valley railroad came together on a bridge over Mahoning creek this morning and, the span of the bridge giving way, the engine, caboose and three oil tank cars were precipitated into the water. An explosion of the tank cars followed and the wrecked cars were consumed. Six trainmen were badly injured, but none, it is thought, fatally. Their names have not yet been obtained. The property damage was very heavy.

Her Young Child Drowned.

EVANSVILLE, Ind., Jan. 14.—The young child of Mrs. Herman Focker fell in a tub of water last evening and was drowned. It is feared the young mother will lose her mind over the affair.

Two Prisoners Break Jail.

WABASH, Ind., Jan. 14.—A jail delivery by which William Stober and William Stone, the latter colored, made their escape, occurred here at 5:30 last evening.

Ten Houses Burned.

WINCHESTER, Ont., Jan. 14.—Ten business buildings were destroyed here by fire today. Loss, $30,000. Insurance, $12,000.

Formerly Lived in Maryland.

HAGERSTOWN, Md., Jan. 14.—J. Hays Hammond, the American mining engineer, arrested and taken to Pretoria, charged with treason, is a son of Richard Pindell Hammond, and was born in Hagerstown. J. Hays Hammond married Miss Natalie Harris, daughter of Judge Harris, of Mississippi.

JOSEPH WOOD

Elected Fourth Vice President of the Pennsylvania.

L. F. Loree, of the Cleveland Division, Selected to Fill the Position of General Manager.

PHILADELPHIA, Jan. 14.—The board of directors of the Pennsylvania railroad met today and reorganized by creating the office of fourth vice president. Joseph Wood, general manager, was elected to the new office, and L. F. Loree, of Cleveland, was selected to fill the position of general manager.

ARMENIA'S SITUATION.

The United States Powerless to Materially Aid Her.

Senator Cullom Says That all Congress Can Do is to Express Its Disapprobation and Horrow.

WASHINGTON, Jan. 14.—Senator Cullom, who is a member of the senate committee on foreign relations and chairman of the sub-committee on Armenian affairs, said today that he did not see what action the United States could take in the matter of the exclusion of the Red Cross from Turkey. Any government, he says, has the right to exclude any or all persons from its territory. It is a right which all nations reserve, the United States as well as others. Neither by legislation nor executive order could the United States compel Turkey to admit the Red Cross society. Senator Cullom says that there is little congress can do in the matter of Armenian outrages except to express in emphatic terms its horror of the outrages perpetrated and to direct the secretary of state to communicate the action to the Turkish government. Senator Cullom has had no conference with Secretary Olney on this subject. Yesterday Miss Rebecca Crakorian, an Armenian, called on Senator Cullom and made a statement of the conditions existing there. She claimed that this government should stop the slaughter of Armenians. The missionaries which have been sent to Armenia, she argued, have taught the people Christianity and made their pupils and themselves the subjects of Turkish hatred. It is now no more than right, she said, that the people of this country protect the missionaries and the converts they have made, and put an end to the slaughter.

At the Red Cross headquarters today the statement was made that, inasmuch as the Turkish government has signified its purpose to exclude the society, or any other agent of relief, it now remains for the national Armenian relief committee to take the next step, if it is desired to carry forward the work.

LONDON, Jan. 14.—Sir Philip Currie, the British ambassador to Constantinople, has reported to the marquis of Salisbury that thirteen localities to distribute relief in Armenia have been established under consular officers and American missionaries. He adds that $250,000 to $300,000 will be required between now and the spring to save the Armenians of Anataolia from starvation.

WILL BE FORAKER.

Ohio's Senate and House Vote for United States Senator.

Foraker Receives the Republican Vote in Both Houses—Will Be Elected Tomorrow.

COLUMBUS, Ohio, Jan. 14.—J. B. Foraker, today in the senate, received twenty-nine votes for United States senator; Brice 6, and Geo. A. Groot, populist, of Cleveland, 1. The senate has thirty republicans, one of whom, Senator Porter, was absent on account of sickness in his family. The six democrats voted for Mr. Brice. The populist, Wm. F. Conley, of Mercer, voted for Mr. Groot, and is the only populist ever elected to the Ohio legislature. Governor Bushnell and ex-Governor McKinley were present. Foraker's name was presented by Senator John J. Sullivan, of Trumbull, and seconded by Senator Adolph Ruemer, of Cincinnati. Senator Hysell presented Mr. Brice's name.

In the house the vote stood: Foraker, 87; Brice, 31; John H. Thomas, Springfield, 1; Mr. Cage, 1; Judge Blondin, Cleveland, 1; Lawrence T. Neal, Chillicothe, 1, all of whom, except Foraker, are democrats. Foraker received the full republican vote.

The two houses will vote in joint ballot tomorrow.

At the meeting of the Modern Woodmen of America, at their hall, on Court street, last night, the following officers were installed:

Venerable Consul—A. J. Hines.
Worthy Advisor—W. E Fruend.
Banker—W. H. Olmstead.
Clerk—Harry McMullen.
Escort—J. W. Brown.
Watchman—W. M. Lichtenwalter.
Sentry—J. J. Aubrey.
Trustees—M. S. Wilson, Charles Griebel, B. A. Strawn.

At noon today the fire department was called to No. 169 Eliza street, where a barn belonging to Charles Smith was on fire. The blaze was extinguished without any loss.

NINE ARE LOST!

Fishing Schooner Sunk in a Collision

Which Occurred at Night When the Vessels were Four Miles Out at Sea.

BOSTON, Jan. 14.—The Gloucester fishing schooner Fortuna was sunk in a collision with the Boston Fruit company's fruit steamer Barnstable, off Highland light, last night. Nine of the Fortuna's crew were drowned and fourteen were saved. Those lost are: William Ackman, Robert Childs, Harry Nye, Thomas Steward, Crawford Minach, Harvey Emenau, Simon Devans, John Clark and Wm. Tobin.

The first news of the disaster reached the city on the arrival of the Barnstable today, with the fourteen survivors of the Fortuna's crew on board. From these men it was learned that the collision occurred at about 7:30 p m., when the vessels were about four miles off Highland light. The night was extremely dark and a lumpy sea was running. The Fortuna was bound for the Georgias, carrying a crew of twenty-six men, including Capt. John W. Greenlaw. The schooner was on starboard tack, going at a good rate. The Barnstable's lights were seen, but thinking she had the right of way, the schooner's course was not altered until too late. The steamer struck her well forward, cutting a deep hole, and the schooner began to settle immediately. Before the boats could be cleared she went down and the crew were left struggling in the water, until fourteen of them were picked up by the Barnstable boats, and nine others had gone down. The lost sailors all shipped from Glouceter. The Fortuna was a vessel of about 116 tons and was insured in the Boston Marine Insurance company. Captain Greenlaw was a resident of Boston. The other officers all reside in Gloucester.

VICTORIA, B. C., Jan. 14.—The sealing schooner Kilmney, twenty-four tons, M. Halgram, master, and carrying a crew of four whites, is reported to have gone to pieces on the west coast of this island in the gale of last Saturday.

SUNDAY BASE BALL.

A Chicago Jury Says it is All Right

By Declaring Walker Wilmot Not Guilty in the Famous Sunday Base Ball Case.

CHICAGO, Jan. 14.—The jury in the case of Walker Wilmot vs. the city of Chicago handed in a verdict of not guilty today. This is the famous Sunday base ball case, the entire Chicago base ball club having been arrested last summer for playing base ball on Sunday and the entire club was practically on trial, although the defendant technically was Walker Wilmot. This probably insures Sunday ball for Chicago this summer. The jury decided that no breach of the peace was committed and therefore fines against the players were unwarranted.

THE MARKETS.

Chicago Markets.

CHICAGO, Jan. 14.—Wheat opened fairly active with initial sales slightly above yesterday's close. Early cables came lower, consols were up, and large northwest receipts were expected for some time. In spite of this, the market showed unexpected strength. The war factor was almost entirely eliminated, May opening at 59⅛@59⅛c, and held steady with infrequent slight fluctuations. Corn was somewhat easier on the increasing corn movement in the west; opened unchanged, at 28½c and was quoted at 28⅜@28½c. Oats were quiet; May opened unchanged, at 19½c, and held steady at 19⅜@19½c. Provisions were strong on small hog receipts than expected with light trading. Pork opened 5@10c higher, at $9 60@9 65, and steadied at $9 60. Lard was quoted 5c higher, at $5.65, and ribs 5c, at $4 80.

CHICAGO, Jan. 14.—Hogs, receipts, 21,000; official yesterday, 49,655; shipments, 4,000; left over, 7,000. Market fairly active at 5c advance. Lote prospects weaker. Light, $3 60@3 82½; mixed, $3 60@3.85; heavy, $3.55@3 85; rough, $3 55@3 50

Cattle, receipts, 5 500; market quiet, but steady at yesterday's decline. Beeves, $3 20@4.80; cows and heifers, $1.70@3 75; texas steers, $1.75@3 25; stockers and feeders, $2.65@3 80.

Sheep, receipts, 13,000; market quiet and steady.

CHICAGO, Jan. 14.—Wheat, Jan., 56⅝c; Feb., 56⅞c; May, 59⅝c; July, 59⅞c.

Corn, Jan., 26c; Feb. 26½c; May, 28⅝c; July, 29½c; Sept., 30½c.

Oats, Jan., 17½c; Feb., 18c; May, 19⅝@19¾c; July, 20c.

Pork, Jan., $9 38½; May, $9 67½

Lard, Jan., $5 40; May, $5 67½@5.70; July, $5.82½.

Ribs, Jan., $4 60; May, $4.85; July, $4.97½.

At the Westminster church last night there was a meeting of the male members of the congregation for the purpose of effecting an organization to be called the Westminister Brotherhood. The constitution was adopted and the following officers elected: President, A. M. Baxter; vice president, Bert Evans; secretary, W. E. Clapham; treasurer, Eugene Hunter. The meetings of the brotherhood will be held every second Monday evening.

The Fort Wayne lodge of the Order of Lincoln has been presented by Mr. Henry M. Williams with a large, handsomely framed picture of the martyred president, taken from the last original unretouched negative made by Alexander Gardner, photographer to the Army of the Potomac, the Sunday before the assassination, while he was engaged in the act of sharpening a pencil for his son, Tad. It will be placed in the gallery of pictures which the lodge will secure.

ARTILLERY FIRING

In the Region of Rincon Indicates a Battle.

The Insurgents Said to Have Attacked the Place the Second Time—Houses Burned.

HAVANA, Jan. 14.—According to the news from the frontier received about noon, which was in such a shape which prevented its accuracy being denied, the sound of continued artillery firing was heard south of Rincon, not far from Bejucal, the town which was attacked by the insurgents yesterday, with the result that, according to the official statement of the affair, they were forced to retreat after a heroic resistance by the government forces defending that place, the battle lasting, it is claimed, five hours. But it is admitted that the insurgents plundered stores in the outlying streets of Bejucal, burned a number of houses and destroyed the railroad depot by fire. Previous to this they had burned the town of Salud, a good sized place, and partly destroyed Quivican, a smaller place. They varied these operations with burning freight trains and destroying railroad engines as they pushed northward and towards Havana. This body of insurgents is the one supposed to be commanded by Gomes in person, although it has been insisted that he is still in the province of Pinar del Rio, and that he was in conflict with the Spanish troops commanded by General Linarez. It is believed that an important engagement is taking place and further information is anxiously expected.

LOCAL LINES

The will of Ernest Gallmier has been filed.

The Order of the World meets tonight.

Christian Lapple, of South Webster street, is sick.

Mrs. Edward Gebhart is entertaining Mrs. Dr. Williams, of Indianapolis.

Mrs. Julia Durfee, of Chicago, is the guest of of Mrs. Koons, of Prospect avenue.

Rastus Bradshaw has resumed his position as porter at the City Y. M. C. A. barber shop.

Mrs. Tracy Delharber, of Van Wert, is the guest of Robert Volz and family, No. 161 Taber street.

D. Dalman, who has been confined to the house for several days with la grippe, is convalescent.

Mrs. Louis Rehling, of John street, is suffering with an abscess on her mouth, which was operated upon yesterday.

Mrs. Guildin will entertain the members of the Ladies' auxiliary of the city department of the Y. M. C. A., at her home, No. 11 Webster street.

Mrs. W. S. Wells, of Park avenue, is not so well today, and the family are alarmed at the change in her condition. She is suffering with rheumatism.

The subject of Miss Hoagland's reading this evening at the Y. W. C. A. will be "Venice." All members of the association and all women interested are invited to attend.

The Allen County Medical society will meet this evening at the office of Dr. K. K. Wheelock. Papers and reports of cases will be read by Drs. McOscar, Gavin and Porter.

The revival services at the Bethel church, corner of Clinton and Holman streets, are still continuing in interest. Rev. J. H. Evans, presiding elder, will be here tonight and preach. They cordially invite everybody to attend these services and partake of the good things the Lord gives.

George Renner, who was formerly a resident of this city, but who for a few years has been in Chicago, will return to Fort Wayne in a short time and take a position with Fisher Bros., the wholesale paper dealers. The firm is preparing to add to their business a complete line of stationery and Mr. Renner is to have charge of this new department. Mr. Renner will remove his family to this city in about two weeks and will begin work in his new position on February 1.

The first appearance of John and Mary McKay, the blind brother and sister, at Library hall next Monday night, will be a drawing card, and the people who attend will be assured of a highly enjoyable event. Both are fine pianists. Miss McKay has a sweet, sympathetic soprano voice, remarkable for its compass and purity of tone. Her brother has a rich and well trained baritone voice, and his ability as an impersonator is marvelous, since he has never been able to see a human being act. His caricatures provoke the utmost laughter. They are highly spoken of by the neigaboring press, and the pastor of the cathedral has received very flattering testimonials regarding them. The admission has been placed at 25 and 35 cents, and the sale of seats will begin next Friday at Library hall.

Grand Masquerade Ball.

The Wayne Cadet Band will give their first annual masquerade ball Thursday, January 16, at Schroeder hall. All the latest costumes can be procured at I. B. Pike's, No. 15 Arcade. Open evenings.

BROKE A QUORUM.

Democratic Councilmen Prevent a Republican Gerrymander.

Business in the South Bend Council Terminated by Two Democratic Members Leaving.

SOUTH BEND, Ind., Jan. 14.—At the meeting of the council last night the order of business suddenly terminated by two members leaving the room, thus breaking a quorum. An important measure to come up before the body was a reapportionment of the city that would so effectively gerrymander it in the interests of the republicans that only an avalanche could overturn them in power. At present the portion of the city lying east of the river is represented by four councilmen out of fourteen. This section covers nearly half the area of the west side and contains factories employing as many men, with one exception, as employed across the dividing line. It also pays one-quarter of the city's taxes. These two wards are democratic strongholds, and it is proposed to reduce their representation to two councilmen to assist in the perpetuation of republican ascendency. The council at present stands eight republicans and six democrats.

When the meeting convened four democrats and one republican were absent, leaving a bare quorum. To prevent the passage of the ordinance the two democratic members present, Messrs. Skillman and Schaefer, left the room and the building, breaking the quorum and preventing action on the reapportionment. Mayor Schaefer, who is a republican, grew highly indignant and sent an officer after the two aldermen, but they were out of sight. The mayor then adjourned the meeting and said he would hold the two gentlemen responsible to the law. The law imposes a penalty of $100 for breaking a quorum.

The republican legislature is charged with changing the law governing the apportionment of cities with the express purpose of permitting the proposed gerrymander.

FUGITIVE FROM JUSTICE.

The Chicago Man Who Asphyxiated Himself and Family.

CHICAGO, Jan. 14.—The name of the man who asphyxiated his wife, five children and himself, is, it appears, not Peter Hougaard but Jen Hensen. The murderer seems to have been a fugitive from justice, having swindled creditors out of $40,000 and fled to America from Denmark. Upon his arrival in this country he assumed the name of Peter Hougaard. A letter written by the man's wife to the Danish vice council January 5 indicates that she was not ignorant of her husband's purpose. Other circumstances connected with the case would tend to show Hansen had probably been engaged in crooked transactions since coming to Chicago, and had been made desperate by the failure of his schemes. While it was a first thought the deed was caused by destitution, investigation, it is said, shows that was not entirely the case. By examination among the personal effects of the dead family a number of letters were found throwing light on the circumstances leading up to the murder. The letters cause the police to think husband and wife had reached an understanding concerning their final end and had discussed the method of their taking off at least a week ago. According to a story told by Charles H. Hopkins, of this city, who acted as agent for Hansen, the latter is a fugitive from Danish justice, having defrauded his creditors in Denmark out of $40,000.

HORRIBLE OCCURRENCE.

Babe Put on a Hot Stove to Meet Death.

TOPEKA, Kas., Jan. 14.—A horrible occurrence became known to the police today when the death of the fourteen-months-old son of Charles Dean was reported. Mrs. Dean left her two small children alone in a room while she ran over to a neighbors. Upon her return she found that some one had removed the clothing from her babe, seated it upon the top of a hot stove and fled. The flesh of the child was cooked to the bone. A young man who had quarreled with Mr. Dean is suspected but he has fled the city. The child suffered terribly until death came to relieve it.

LOUISVILLE'S MAYOR.

Death of Henry S. Tyler, After an Illness of Five Weeks.

LOUISVILLE, Ky., Jan. 14.—Henry S. Tyler, mayor of Louisville, died at 7:45 o'clock this morning, at his residence, Fifth and Oak streets. He had been ill for about five weeks. The cause of death was congestion of the kidneys and uremic poisoning. Mayor Tyler was forty-four years of age and a native of Louisville. A wife and several children survive him.

Loan Association Busts.

MINNEAPOLIS, Jan. 14.—The American Savings and Loan association went into the hands of a receiver today, application to the court having been made by Attorney General Childs. Major W. D. Halemann was named as receiver.

Go to the People's Store and get a cup of Bursley's Blend Coffee free. 10 13 14

Will be Liberated.

JOHANNESBURG, Jan. 14.—Mr. T. P. King, one of the American officers who are among members of the Reform union arrested here upon charges of high treason, has been escorted to Pretoria but it is expected he will be liberated in a few days. The intervention of the United States in behalf of the Americans will, it is believed, have a good effect on the prospects of the treatment of the prisoners.

A LOCAL UNION.

Members of Young Peoples' Societies Meet Tonight

At the Westminster Church to Form a Union, Adopt a Constitution, and Elect Officers.

A few weeks ago the members of the Christian Endeavor, the Epworth League, and the Baptist Young People's Union, of this city, held a meeting at the First Presbyterian church and decided upon the formation of a local union for the prosecution of Christian work along common lines. At that time a committee was appointed to draw up a constitution and perfect plans for organization. This committee has completed its work and they will make a report at a meeting which is to be held this evening at 7:30 o'clock at the Westminster Presbyterian church. The constitution framed by them will be discussed and adopted with whatever changes the meeting tonight may see fit to make. After the organization, it is probable that officers for the new union will be elected. The members of all the young people's Christian societies in the city are requested to attend the meeting tonight.

LOCAL LINES.

There was no police court this morning.

C. B. Fitch went to Cleveland this morning on business.

The family of Major Miller returned today from an extended visit to Bluffton.

Miss Thompson gives a fancy dress reception to the children of her dancing class on Saturday evening.

Miss Emma Ferckle very pleasantly entertained a few friends last evening in honor of Miss Geisman, of Detroit.

The new tile floor which is being laid in the office of the New Aveline hotel is about completed and will be a beauty.

Mrs. Annie Wertz of St. Louis, is in the city attending her son, who is suffering with diphtheria. He is convalescent.

Miss Bertha Meyer, who has been visiting friends on South Harrison street, has returned to her home in Milwaukee.

Miss Maggie Carroll, of Walnut street, left for Chicago last evening to be the guest of John Carroll, a former Fort Wayne boy.

Attorney E. V. Emrick and Frank Belot attended an installation of Knights of Pythias officers at Monroeville last night.

Harry Wiebke telegraphed home from Chicago last night that he was married in that city yesterday to Mrs. Laura Mosshamer.

Mrs. D. B. Wells, of Westminister seminary, left for Baltimore last evening to visit her son, who will soon leave for the Pacific coast.

Police Officer Hines is in VanWert, Ohio, today attending the funeral of his aunt. Officer Tanner is on duty at the police station in his place during his absence.

Miss Esther Fleming gave a 5 o'clock tea yesterday in honor of Miss Georgiana Bond, and this afternoon Master Maurice Lohman is the host for a like entertainment.

Mrs. Anna R. Loag will return from Chicago this week. She intends leaving in the near future for Paris, where she will spend the summer with Consul General Morss and wife.

Miss Celia Thoman, an experienced seamstress from Huntington, will arrive in this city about the first of next month and will be engaged with Mrs. H. E. Drummond, of 290 East Washington street, dress making and plain sewing, at the home of the latter.

About twenty-five of the friends of Mrs. Samuel Henry, of Pleasant township, surprised her yesterday by invading her home and notifying her that it was her forty-fifth birthday. A good time was had by all and after spending the day and partaking of a splendid dinner prepared by the hostess the guests returned home wishing her many returns of the occasion.

The new Sunday school recently organized by the congregation of the Church of the Covenant, and which meets at the corner of Calhoun and Butler streets, is prospering nicely. The attendance has grown in the few Sundays from about thirty to sixty-three. The latter number represents the attendance last Sunday. During the week a number of fine charts, illustrating Biblical history and geography, will be placed in the Sunday school room.

During her absence from home last Saturday evening about thirty friends of Mrs. J. J. Gretzinger, of No. 75 Home avenue, invaded her home to remind her of her thirty-first birthday. At 11 o'clock an elaborate lunch was served in courses, after which Mrs. C. S. Hilton presented her with an elegant pair of vases and a lodge pin of the W. R. C. Many other presents were also received. The hostess soon recovered her composure and in her usual pleasant way responded with thanks after which the guests departed wishing her many happy returns of her birthday. Those present were Messrs. and Mesdames C. S. Hilton, H. C. Zollinger, J. Fissel, T. Drake, A. Laurents, E. Campbell, Adams, Sthair, McDole, Crosby, Hartman, Schumaker, Nille, Edsall, Fulk and Souser.

A LIVELY PROGRAM

Arranged for the Council Meeting This Evening.

Everett Street Car Franchise, Telephone Franchise, Redistricting and Disannexation.

The council will have all the business it can attend to at the meeting tonight.

The Everett franchise for a street railroad system, which was sent back to the council by the board of public works, will probably be disposed of one way or the other tonight. The board has refused to have anything to do with the franchise as the council constructed it and they sent it back to the council.

The special committee appointed several weeks ago to redistrict the city into wards will report tonight. They have changed the boundary lines of all the wards except the Seventh, Ninth and Tenth. No new wards are added.

The disannexation of South Wayne from the city will be another matter that will come up for the consideration of the city dads.

The Home Telephone company's franchise will be sent to the council by the board of public works in time for tonight's meeting and it will then be referred to the committee on contracts and franchises, who will probably report at the next meeting.

These are the principal matters that will come before the city legislature this evening, but it is very likely that there will be many more of less importance. It can readily be seen that the program for the evening's entertainment is one of rare interest and it will, no doubt, draw a crowd.

CHARLEY, THE BOARDER,

Did Not Move When Requested—Trouble in the Yarian Family.

Charles Ross was a boarder in the family of Mr. and Mrs. Reuben Yarian, on Hamilton street. Mr. Yarian came to the conclusion that Charley had better find another boarding place, for reasons best known to himself, and he told him so; but Charley seemed to think that the whole family was not set against him, so he would stay. As a result Yarian filed an affidavit with Justice Tancey, charging Ross with trespass, and the case will be heard Thursday morning at 10 o'clock. Mr. and Mrs. Yarian have also decided to separate and divorce proceedings have been commenced in the circuit court.

Ross was acquitted this forenoon on the charge of malicious trespass and was re-arrested, charged with provoke. The new case will be heard by Justice Tancey.

OFFICERS ELECTED

By Westminster Church Sunday School—Report for the Year.

The Sunday school of Westminster church has elected the following officers for the ensuing year:

Superintendent—Charles S. Bash.
Treasurer—Miss Nellie You.
Secretary—Dr. C. E. Miller.
Assistant Secretary—A. L. Snyder.
Librarian—Joseph Gage.
Assistant Librarian—Harry McMullen.
Pianist—Miss Winnie Johnson.

The Sunday school has prospered wonderfully during the past year, as the following report will show: Total attendance for the year, 8 404; average per Sunday, 162; total number of scholars present, 6,384; average attendance of scholars, 122; average number of officers and teachers present, 27; largest attendance, November 24th, 214; smallest attendance, July 21st, 81.

A NEW ORDER.

American Agents' Association Will Install Officers.

The American Agents' association will install the following officers this evening at the K. of L. hall:

Premier—A. S. French.
Advisor—E. W. Quackenbush.
Prelate—M. P. Doyle.
Clerk—G. W. McKee.
Treasurer—H. F. Stapleford.
Sergeant—J. B. Lieben.
I. G.—O. A. Bookman.
Past Premier—H. H. Haines.

During the special sale at the People's Store, Fox's XXXX Square Wafer Butter Crackers will be served with coffee free. 10 14 16

Notice

To Engineers, Firemen, Conductors, Brakemen, Switch and Yardmen, Machinists, Blacksmith, Boilermakers, Moulders, Car Inspectors, Clerks in office, or freight house employes, etc, etc., that that the Northwestern Benevolent society, of Duluth, Minn., has increased from 222 members in 1892 to 38 000 members to the present time. Paid for accident, sickness and death benefit, $100,000, and has a surplus due to members of nearly $30,000. For application please call Room 4, Arcade. Monthly dues, $1 00

C. H. WILHELM, Manager.
Member of International Agts. Union.

TRAIN STRUCK HIM,

But He Didn't Know Whether It Was Wabash or Nickel Plate.

A team attached to the front part of a broken and wrecked wagon was found on East Main street by a policeman last night. The outfit was taken care of and at midnight Dairyman Rayhouser called and claimed it. He said he had been driving home after delivering milk to his customers and that he was struck by a train on either the Wabash or Nickel Plate road. He lives on the New Haven road and has to cross both tracks. His story was of a rambling and disconnected nature. Neither Rayhouser nor his horses showed any signs of injury, but the wagon was a wreck.

JACKSON—FOULKS.

Their Hotly Contested Case Before Justice Tancey.

Lulu Woods Asks for a Divorce From Milton Woods—Franchise by the County Commissioners.

The Jackson-Foulks case is on trial before Justice Tancey and is being hotly contested by both sides. Prosecutor Doughman and Harry Hanna appear for the state and Elmer Leonard for the defense. At 3 o'clock the state had two more witnesses to be examined. The sporting fraternity turned out enmasse to hear the testimony.

E. V. Emrick, as attorney for the plaintiff, has brought suit asking that his client, Lulu Woods, may be given a divorce from Milton B. Woods. They were married in July, 1894, and lived together until yesterday when they separated on account of the cruelty of the defendant. The complaint alleges that he is cruel and inhuman and that yesterday he struck her on the head and inflicted a bad wound.

James M. Bowlar and Lavena B. Kimball, John D. Keyes and Myrtle Ranson, Lilliburn Hoffman and Rolly Reynolds have been give marriage licenses.

The Summit City Manufacturing company have filed articles of incorporation with County Recorder Fickel. The directors are August C. Hobrock, David E. Houser and Chas. Z. Bond. They manufacture the H. & H. water heaters.

Giani Penson is on trial before Commissioner Leonard charged with opening the letters of his brother-in-law. He is being defended by John H. Aiken. It is thought that there is no case against him.

The county commissioners have granted the Fort Wayne Consolidated Railroad company a franchise to extend their lines to a point 150 feet north of the Centlivre brewery. They are required to give a bond of $25,000 as a guarantee that it will be built, and also a bond to protect the city from damages. They must have the same time schedule that is in effect on the city lines.

The Roller will case occupies the attention of Judge O'Rourke and a jury in the circuit court. The prosecution had only examined two witnesses up to 2 o'clock.

A PAPER THIEF

Cleverly Captured in the Y. M. C. A. Building.

A Young Man Who Had Made a Practice of Stealing Papers From the Reading Room.

Assistant Secretary Feed Jenne and a number of other members of the city Y. M. C. A. cleverly captured a petty thief, who had been stealing newspapers from the reading room of the association building, last Saturday evening.

For several months past the New York World, which is received daily at the Y. M. C. A., has been missed. The members were positive that somebody was stealing the paper from its place on the shelves, but they were never able to catch the party. The paper was missed almost every day.

A few days ago one of the boys remarked to Mr. Jenne that he knew who was taking the papers and that he would point out the thief at the first opportunity. He knew the fellow on sight but did not know his name. Saturday evening the same party came to Mr. Jenne and informed him that the paper thief was in the reading room and pointed him out. When the fellow started out he had his overcoat buttoned up and there was a paper in his outside pocket. Mr. Jenne stopped him and asked him what paper he had. The fellow confessed that he had a World but claimed it was an old one. Jenne took it from him and found that it was the paper which came Saturday morning. Another paper was found in his inside pocket.

The young fellow gave the name of Crawford and at first he wanted to fight for being interfered with, but the Y. M. C. A. boys soon tamed him down and after giving him a severe lecture they allowed him to go. He has not been back since. He was a nice looking and nicely dressed young man, but none of the boys in the building knew his name. He gave a fictitious name when he gave Crawford. Mr. Jenne says the leakage of papers from the reading room has now been stopped.

BIG STRIKE TODAY.

Armour's Employes at Crown Point Out.

Four Hundred Ice Cutters Kick up a Big Row—Smash Saloon Fixtures With Ice Hooks.

CROWN POINT, Ind., Jan. 14.—Four hundred men struck at Cedar Lake this morning. The men are employed by Armour & Co., cutting ice. A report reached here that several big fights have occurred and several men were badly, if not fatally, injured.

Fixtures in the two saloons were smashed to pieces with ice hooks and tongs. Sheriff Hayes has sworn in twenty-five deputies armed with Winchesters and will go to the lake at once. The sheriff has instructed his men to shoot to kill if necessary.

Miss Bessie VanNess, of No. 36 Walton avenue, has gone to Wabash to spend a couple of weeks with friends.

THE SURGEON'S KNIFE.

Once Believed to Be the Only Cure for Piles and Rectal Diseases.

A Better Way Now Discovered, Which Cures Every Form of Piles Without Pain or Inconvenience.

Many people suffer the pain, annoyance and often serious results from piles for years, and after trying the many lotions, salves, ointments and so called cures without cure or relief, give up the hope of a final cure, rather than submit to the intense pain and danger to life which a surgical operation involves.

Happily all this suffering is no longer necessary, since the discovery of the Pyramid Pile Cure; a remedy which is approved by the medical profession, as being absolutely safe, free from any trace of opiates, narcotic or mineral poisons and which may be depended upon as a certain cure (not merely relief) in any form of Piles, whether Itching, blind, bleeding or protruding. Some of the hundreds of cures recently made are little short of marvelous, as a perusal of the following will demonstrate.

Major Dean, of Columbus, Ohio, says: I wish to add to the number of certificates as to the benefits derived from the Pyramid Pile Cure. I suffered from Piles for forty years and from Itching Piles for twenty years, and two boxes of the Pyramid Pile Cure has effectually cured me.

Dr. J. W. Megan, Leonardville, Kan., writes: I have used a box of Pyramid Pile Cure and received more benefit and relief than from any remedy I had used in the past twenty-two years.

James Jemerson, Dubuque, Iowa, says: I suffered from Piles for six years; have just used the Pyramid Pile Cure and am a well man.

Mrs. M. C. Hinkly, 601 Mississippi St., Indianapolis, Ind., says: Have been a sufferer from the pain and annoyance of Piles for fifteen years, the Pyramid Pile Cure and Pyramid Pills gave me immediate relief and in a short time a complete cure.

The Pyramid Pile Cure may be found at druggists at 50 cts. and $1.00 per package. A book on cause and cure of Piles will be sent by mail, by addressing the Pyramid Drug Co., Albion, Mich.

"Complete Manhood AND How to Attain It."

A Wonderful New Medical Book, written for Men Only. One copy may be had free on application.

ERIE MEDICAL CO. BUFFALO, N.Y.

WHEN WE SAY

COST,

We mean exactly what we say. For the next 30 days you can have any Suit or Overcoat in our store made to order at ABSOLUTE COST.

SUITS FROM $14 UP.
PANTS FROM $2.50 UP.

A full line of Foreign and Domestic Goods.

G. SCHMIDT, Merchant Tailor.

70 E. Main Street.

W. C. COLLINS, DENTIST.

Office hours, 8:30 a. m. to 12:00 m. 1:30 p. m. to 5:30 p. m.

WHITES' BLOCK, Above Fruit House, S. E. Corner Wayne and Calhoun Sts

The Evening Sentinel.

BY E. A. E BACHETT.

TUESDAY, JAN. 14, 1896.

TONIGHT.

UNION MEETING—Christian Endeavor Societies, Epworth Leagues and Baptist Y. P. S. at Westminster Church to Perfect the Organization of a Local Union.
ORDER OF ELKS—Social Session and Dedication of New Hall in Lau Block.
Y. W. C. A.—Organization of Literary Society.
AMERICAN AGENTS ASSOCIATION—Installation of Officers.
CITY HALL—Regular meeting of city council.
CATHOLIC BENEVOLENT LEGION—Daniel O'Connel Council, Regular Meeting at St. Patrick's School Hall.
COLUMBIAN READING CIRCLE—Regular meeting.
AMERICAN PROTECTIVE ASSOCITION—Regular meeting in Harmony Hall.
REVIVAL SERVICES—Free Methodist and Trinity M. E. Churches.
EMPIRE THEATRE—Vaudeville Entertainment.
LODGES—Darius Council, Princes of Jerusalem, A. and A. S. R.; St. Paul's Chapter (colored) R. A. M.; Summit City Lodge, No. 2, D. of H.; Fort Wayne Lodge, No. 11, D. of H.; Col. E S. Walker, camp, No. 159, S. of V.; Deborah Lodge, No. 110, D. of R.; Fort Wayne Lodge, No. 116, K. of. P.; Rathbone Temple, No. 31; Robin Hood Lodge, No. 248, Sons of St. George; Indianold Lodge, No. 311, Order the World; Mad Anthony Hive, No. 27, L. O. T. M.; Knights of St. Charles, St. Mary's School Hall.

THE summer season in Venezuela lasts from November to April. The winter season last from April to November.

COL. I. N. WALKER, commander-in-chief of the G. A. R., is the latest candidate for the republican nomination for governor of this state.

IT is announced that congress will probably be ready to adjourn by the first of June next. May be it will adjourn at that time and may be it won't.

THE map of the world is in a shaky condition. Boundary lines are waltzing in a mazy whirl. No man can foretell where they will settle down to when the jig is up.

THE new democratic state central committee will meet at Indianapolis tomorrow for organization. Why not elect Tom Marshall, of Columbia City, the chairman? He would be a splendid choice for the position.

EUGENE V. DEBS advised an audience of workingmen at Milwaukee a few nights ago to buy more books and less beer. It was excellent counsel and Mr. Debs can do a world of good by keeping up talk along that line.

THE printing press has made presidents, killed poets, furnished bustles for beauties and punished genius with criticism. It has curtailed the power of kings, converted bankers into paupers and graced pantry shelves. It has made paupers out of college presidents; it has educated the homeless, and robbed the philosopher of his reason; it smiles and cries and dies, but it can't be run to suit everybody, and the man will go crazy who tries. Editors are going to run their papers to suit themselves, notwithstanding the critics.

THERE are 400,000 bicycles in use in France and the number is rapidly increasing. They bring in a handsome revenue, as they are taxed $2 25 each. The tax is not objected to and it gives the riders a legal standing upon the highways and rights they would not otherwise have.

THE Kentucky legislature is a tie and in order to meet the emergency and gain a United States senator the republicans of the house propose to unseat enough democrats on trumped up contests to cover their point. This is dangerous business. The democrats hold a majority in the senate and promptly announce that for every democratic representative deprived of his seat a republican senator will be removed by the same process, to continue as long as senators last. This may probably maintain the official count as it now stands, but it will tie up the legislature in a manner that means serious injury to the state. In any event the situation is one entirely new and exceptional even in Kentucky politics, and the Kentucky style of dealing with it will be watched with great interest.

THE CONTRACT SIGNED.

Home Telephone Company Gets a Franchise.

Wires Down Town to go Underground and the City to Receive Two Per Cent. of Gross Receipts.

The Home Telephone company's franchise was completed and signed by the board of public works and by Geo. W. Beers, president, and Louis Fox, secretary, of the company at 1 o'clock today. It will be presented to the council at the meeting this evening. The main points of the contract are as follows:

1. All wires must be placed underground in the territory bounded by Harrison street and Barr street and the Pittsburg and Nickel Plate railroads.

2. The company is to place in each conduit, free of charge to the city, one duct capable of holding 200 wires for the use of the police and fire departments.

3. After the year 1900 the company is to pay to the city 2 per cent. of its gross receipts each year during the entire life of the franchise. The franchise is to run fifty years.

The board then adopted this resolution:

"WHEREAS, Mr. A. J. You, who has served as clerk of the board of public works for the past year and a half, has severed his connection in that behalf, and

"WHEREAS, Mr. You has at all times been efficient and painstaking in the performance of the ardent labor imposed upon him as clerk of our board, and

"WHEREAS, Mr. You, under such trials and burdens has always been kind and courteous, not only to the members of this board, but to all those who were connected with him in the administration of the city government; be it

"Resolved, By the board of public works that each and every one of its members return to Mr. You their sincere thanks for what he has done for them in the past and wish for him a successful and prosperous future in the field of labor which he has entered upon and now pursuing. That Mr. You will always have the best wishes in this life and that he may ever prosper is our desire."

THOMAS D. DEVILBISS,
W. H. MCCLELLAND,
HENRY A. READ,
Board of Public Works.

A NEW ARRANGEMENT

To be Made for the Collection of Garbage.

As soon as the new steel garbage wagons are received by the city a new arrangement will be made by the board of public works in regard to the manner of collecting garbage throughout the city. It is the intention to divide the city into four districts and place a man in charge of each district. He will have a wagon and will be expected to keep his district clean. The officers and the members of the board think this will prove to be the most successful arrangement that could be made.

Mrs. William Wetzel, of John street, is seriously ill.

BABY'S COMING.

Nature intended that every woman should look forward to the coming of her baby with joy and hope, unclouded by anxiety. Almost painless parturition is quite the usual thing among uncivilized people. Even in our own country it occasionally happens with women in robust health and good condition. It ought to be the rule instead of the exception; and it is a fact that a very large proportion of the usual pain and suffering may be avoided by looking after the mother's general health, and specially strengthening the particular organs concerned in parturition.

Many mothers have been brought through the trying time almost painlessly by the aid of Dr. Pierce's Favorite Prescription. It prepares the system for delivery by imparting the organic strength and elasticity which the mother specially needs; shortens the time of labor and of confinement; promotes the secretion of abundant nourishment for the child and fortifies the entire constitution against the after period of depression and weakness. It's use should begin in the early months of gestation—the earlier the better.

MRS. FRED HUNT, of *Glenville, Schenectady Co., N. Y.*, says: "I read about Dr. Pierce's Favorite Prescription being so good for a woman with child, so I got two bottles last September, and December 13th, I had a twelve-pound baby girl. When I was confined I was not sick in any way. I did not suffer any pain, and when the child was born I walked into another room and went to bed. I never had an after-pain or any other pain. This is the eighth child and the largest of them all. I suffered everything that flesh could suffer with the other babies. I always had a doctor and then he could not help me very much, but this time my mother and my husband were alone with me. My baby was only seven days old when I got up and dressed and left my room and stayed up all day."

Mrs Fred Hunt

OUR YEARLY INVENTORY

FEB. 1st, 1896.

On and After Saturday, January 4th

OUR ANNUAL INVENTORY - SALE!

GREATEST SALE OF THE YEAR.

INVENTORY SALE PRICES . . . .

In Every Department of our Big Store.
For Men's, Boys' or Children's Clothing get our Quotations.

Lehman's U.S.

34 and 36 Calhoun Street.

During 1896 we close at 6 p. m., Satrudays excepted.

GOOD THINGS TO EAT.

True and Tried Recipes From a Good Chef.

No Reason Why Your Home Should Not Have Good Things—Watch This Department Every Tuesday.

[The recipes published in this department are furnished THE SENTINEL by Mr. C. L. Lachlin, the chef of the Wayne hotel.]

TOMATO SOUP.

One quart can of tomato, two heaping tablespoonfuls of flour, one of butter, one teaspoonful of salt, one of sugar, a pint of hot water. Let tomato and water come to a boil. Rub flour, butter and a tablespoonful of tomato together. Stir into boiling mixture, add seasoning, boil all together fifteen minutes, rub through a sieve, and serve with toasted bread. This bread should first be cut in thin slices; should be buttered, cut into little squares, placed in a pan, buttered side up, and browned in a quick oven.

POTATO SOUP.

A quart of milk, six large potatoes, one stalk of celery, an onion and a tablespoonful of butter. Put milk to boil with onion and celery. Pare potatoes and boil thirty minutes. Turn off the water, and mash fine and light. Add boiling milk and the butter, and pepper and salt to taste. Rub through a strainer and serve immediately. A cupful of whipped cream, added when in the tureen, is a great improvement. This soup must not be allowed to stand, not even if kept hot. Served as soon as ready, it is excellent.

SCOTCH BROTH.

Two pounds of the scraggy part of a neck of mutton. Cut the meat from the bones, and cut off all the fat. Then cut meat into small pieces and put into soup pot with one large slice of turnip, two of carrot, one onion and a stalk of celery, all cut fine, half a cup of barley and three pints of cold water. Simmer gently two hours. On to the bones put one pint of water; simmer two hours, and strain upon the soup. Cook a tablespoonful of flour and one of butter together until perfectly smooth; stir into soup, and add a teaspoonful of chopped parsley. Season with salt and pepper.

DUCHESS SOUP.

One quart of milk, two large onions, three eggs, two tablespoonfuls of butter, two of flour, salt, pepper, two tablespoonfuls of grated cheese. Put milk on to boil. Fry the butter and onions together for eight minutes; then add dry flour, and cook two minutes longer, being careful not to burn. Stir into the milk, and cook ten minutes. Rub through a strainer, and return to the fire. Now add the cheese. Beat the eggs, with a speck of pepper and half a teaspoonful of salt. Season the soup with salt and pepper. Hold the colander over the soup and pour the eggs through, upon the butter, and set back for three minutes where it will not boil. Then serve. The cheese may be omitted if it is not liked.

Miscellaneous.

OKRA SOUP.

Take a nice joint of beef filled with marrow, one gallon water, one onion cut fine, two sprigs parsley, half a peck of okra, one quart tomatoes; boil the meat six hours, add vegetables and boil two hours more.—Mrs. E. L. F.

MUTTON SOUP.

Boil a nice leg of mutton, and take the water for the soup, add two onions chopped fine, potato, half a cup of barley and two large tomatoes; season with pepper and salt, boil one hour, stir often (as barley is apt to burn), and, before taking from the fire, add one tablespoon flour wet with cold water.—Mrs. E. R. F., New York City.

NOODLE SOUP.

Add noodles to beef or any other soup after strainining; they will cook in fifteen or twenty minutes, and are prepared in the following manner: To one egg add as much sifted flour as it will absorb, with a little salt; roll out as thin as a wafer, dredge very lightly with flour, roll over and over into a large roll, slice from the ends, shake out the strips loosely and drop into the soup.

VEAL SOUP.

To about three pounds of a well broken joint of veal, add four quarts water, and set it over to boil; prepare one-fourth pound macaroni by boiling it in a dish by itself with enough water to cover it; add a little butter when the macaroni is tender, strain the soup and season to taste with salt and pepper, then add the macaroni with the water in which it was boiled; onions or celery may be added for flavoring.—Mrs. R. M. N, New Castle, Ind.

BEAN SOUP.

Boil a small soup bone in about two quarts water until the meat can be separated from the bone, remove bone, add a coffee cup white beans soaked for two hours, boil for an hour and a half, add three potatoes, half a turnip and a parsnip, all sliced fine, boil half an hour longer, and just before serving sprinkle in a few dry bread crumbs; season with salt and pepper, and serve with raw onions sliced very fine for those who like them.—Mrs. A. B. M.

BEEF SOUP.

Take bones and trimmings from a sirloin steak, put over fire after break fast in three quarts water, boil steadily until about an hour before dinner, when add two onions, one carrot, three common sized potatoes, all sliced, some parsley cut fine, a red pepper, and salt to taste. This makes a delicious soup, sufficient for three persons. All soups are more palatable seasoned with onions and red pepper, using the seeds of the latter with care, as they are very strong.

VEGETABLE SOUP.

Three onions, three carrots, three turnips, one small cabbage, one pint tomatoes; chop all the vegetables except the tomatoes very fine, have ready in a porcelain kettle three quarts boiling water, put in all except cabbage and tomatoes and simmer for half an hour, then add the chopped cabbage and tomatoes (the tomatoes previously stewed), also a bunch of sweet herbs. Let soup boil for twenty minutes, strain through sieve, rubbing all the vegetables through. Take two tablespoons of best butter and one of flour and beat to a cream. Now pepper and salt soup to taste, and add a teaspoon of white sugar, a half cup of sweet cream if you have it, and last stir in the butter and flour; let it boil up and it is ready for the table. Serve with fried bread chips, or poached eggs, one in each dish.—Mrs. H. H. H., Benson, Minn.

RECIPE FOR GOOD POSTUM CEREAL COFFEE.

In a coffee pot with a tight lid, put 3 heaped tablespoonfuls of the cereal, 1 egg mashed, (shell and all), and 2 tablespoonfuls of cold water; stir till the cereal is thoroughly moistened; then add 2 pints of boiling water, and boil all 1 hour; then put in 1 tablespoonful of cold water, and serve in 5 minutes. This makes 3 large cups of coffee, that is improved by cream. If all the coffee is not used, pour it off the grounds and by heating it in a cup stood in boiling water, it is almost as good as fresh made.

HAD SOME STOCK

In a Paper Mill That Made an Assignment.

George Belott Has an Experience With the White Paper Company—May be Reorganized.

On the 12th of December the White Paper company, one of the largest mills in the country, located at Dayton, Ohio, made an assignment. The assets were valued at about $200,000, while the liabilities were in the neighborhood of $400,000. On the 9th of this month the president of the company, W. W. White, and the secretary, Thomas B. Reynolds, were arrested for obtaining money under false pretenses. It is charged that they sold stock in the concern when they positively knew that the company was insolvent.

All this would be of little interest to the people of Fort Wayne were it not for the fact that a large block of the stock of the now defunct company was held in this city.

Mr. George Belott, the well known cigar man on Calhoun street, was a stockholder in the White Paper company, and by its failure he loses a considerable sum of money. The exact amount Mr. Belott would not state but it is known that it would require five figures to tell it. Mr. Belott was formerly in the employ of the White Paper company and traveled the country over selling the product of the mill. His sales alone reached as high as $500,000 a year, which shows that the concern was apparently prosperous. A few years ago Mr. Belott left the company and came to this city and engaged in business. At the time of his departure he invested a good sum of money in paper mill stock and ever since, until the time of the failure, received an annual dividend of 10 per cent. on his investment.

There is a meeting of the stockholders in Dayton today for the purpose of devising means by which they can escape double liability on their stock, which, under the law of the state of Ohio, can be collected, and Mr. Belott went there this morning to attend the meeting. There is a move on foot for the stockholders to take charge of the plant and operate it in order to pay off enough of the indebtedness to relieve the stockholders of the double liability. In case this plan is adopted it is more than likely that Mr. Belott will be placed at the head of the reorganized company and have charge of the business.

Mr. Belott takes the loss of his money philosophically and says there is plenty more than a man can get if he will only go after it. The loss does not in any manner cripple him financially.

OFFICERS INSTALLED

By Phoenix Lodge No. 101, Knights of Pythias.

The newly elected officers of Phoenix lodge No. 101, Knights of Pythias, were installed last night. They were as follows:

C. C., L. S. C. Schroeder; V. C., H. A. Roselott; prelate, P. Bosworth; M. of W., M. W. Kemp; K. of R. and S, H. F. France; M. of F., M. Comincavish; M. of E., L. E. Hunter; M. at A., W. Clark; I. G., J. Heinline; O. G., Archie Sargent; trustees, H. C. Sites, Dr. Siver, F. M. Smith; representatives, O. F. Lindlof, D. F. Haus, Dr. M. Rosenthal.

Herbert Law and W. H. Dawkins were given the second rank in the order last night. Next Monday night there will be a number of initiations, after which there is to be a banquet.

FIREMEN'S PENSION FUND.

The Trustees Make Their Report for Last Year.

The trustees of the firemen's pension fund have made their annual report for the past year. It is as follows:

Contributions from firemen	$ 243 29
Donations from individuals	15 00
Total receipts	$ 258 29
Disbursements	21 50
Balance on hand	$ 236 79

BUMPED THE CEILING.

The Store of Charles L. Norton Was Closed Yesterday.

The bakery and confectionery store of Charles L. Norton, on the corner of Calhoun and Brackenridge streets, was closed yesterday on replevin proceedings instituted by John G. Barcus.

Labor Relief Union Benefit.

Through the kindness of Mr. Heilbroner, of the Empire Theater, the proceeds of one night has been tendered the Labor Reilief union as a benefit. The union has accepted Thursday evening, Jan. 16, as the night, and have issued two thousand tickets, placing them on sale with all members of organized labor. All friends of trade unions will appreciate Mr. Heilbroner's liberality, and it is to be hoped that a large number of tickets will be sold. The price wil be as usual, 10 cents.

THE GREATEST SORROW.

Can There be Any Doubt as to What It Is.

But Even the Greatest Grief May Have an Added Pang.

And This Added Pang Be Sorrow's Crown of Sorrow.

An empty cradle

You, mothers, with tearful eyes and sorrowracked souls, alone know the despairing grief of bending over the couch of your dead child.

And if you have to add to this sorrow the knowledge that through your neglect you lost your little one, that you allowed it to slowly sicken and die, it will be a sorrow's crown of sorrow, a bitter regret.

But you do neglect your children.

Infants and children are peculiarly liable to nervous disorders; they become nervous, restless, fretful, cross and irritable; their night's sleep is not calm and restful, but they toss restlessly from side to side, murmur or talk in their sleep, and wake tired and unrefreshed in the morning. They have an irregular appetite, grow thin and pale, look slight and puny, and their growth and development become stunted.

If your children are sick, do not use stupefying medicines but give that greatest of all children's remedies, Dr. Greene's Nervura blood and nerve remedy, the great nerve invigorant and health restorer. This wonderful remedy is, above all, a family medicine, and its name is a household word in thousands of homes all over the land. It is made from pure and harmless vegetable remedies, is calming, soothing and healing to the nerves, and at the same time, strengthens and invigorates the entire system, restoring a healthful color to the cheek, refreshing sleep, strong nerves, stout limbs and that bounding health and vitality which all children should have. It is perfectly safe to give to infants or children of any age, and its curative and restorative effects are wonderful.

Mrs. Laura Cluton, of Brunswick, Mo., writes concerning her little daughter's cure as follows:—

"In November last my little daughter, Birdie Lee, aged 10 years, was taken sick. The first we noticed of her sickness was when she went to sleep. She was very nervous; she would turn over on her face in bed, and act as if she was badly scared.

"She complained a great deal with her spine, top of her head, eyes, ears, and finally all over, even to her fingers and toes. As soon as she was taken we called in our family physician and he commenced to treat her. He treated her from the 15th of November until the 10th of March. In the meantime she grew so much worse that we called another physician in consultation with our family physician, and he said our doctor was treating her on the right course of medicine.

"From the time she was first taken sick until I began to use Dr. Greene's Nervura blood and nerve remedy she never slept a night unless under the influence of medicines to make her sleep. She cried pitifully and said she could not help it. I knew nothing about Dr. Greene's Nervura blood and nerve remedy, but seeing so many testimonials praising it so highly I thought I would try it. I quit using all other medicines and commenced to give her the Nervura and before she had taken one half a bottle I had noticed a great change.

"She has taken four bottles and as far as I can see she is well. A great many people were surprised to see such a change in so short a time. I have recommended Dr. Greene's Nervura to several of my friends, for I am satisfied it saved my daughter's life."

Use Dr. Greene's Nervura blood and nerve remedy in all nervous diseases of infants and children, and see them improve in health and strength every day and hour.

What gives parents almost boundless confidence in Dr. Greene's Nervura is the fact that it is a physician's prescription, and that its discoverer, Dr. Greene, of 35 West 14th St., New York City, the successful specialist in nervous diseases, can be consulted concerning any case without charge, personally or by letter.

ANNUAL ELECTION

Of Officers of the Tri-State Building and Loan Association.

The Tri State Building and Loan association met last evening in the office of Vesey & Heaton, and elected the following officers:

President—G. W. Pixley.
Vice President—D. N. Foster.
Secretary—C. A. Wilding
Treasurer—J. W. Bell.
Attorney—W. J. Vesey.

Board of Directors—H. C. Paul, S M. Foster, G. W. Pixley, W. J. Vesey, C. A. Wilding, W. E. Mossman, J. F. W. Meyer, S. F. Bowser, Louis Fox, C. D. Law, P. A. Randall, Leo Freiburger, D. N Foster, J. W. Wilding, E H. Mc Donald, R. L. Romy, R. T. McDonald, Gottlieb Haller.

Board of Managers—George W. Pixley, D. N. Foster, C. A. Wilding, J. W. Bell, W. J. Vesey, H. C. Paul, W. E. Mossman, E. H. McDonald.

DELLA BIRD.

The Sweetheart of Desperado Marvin Kuhns in Trouble.

Is in Jail at Defiance, Ohio, Charged With Being Implicated in a Crime of Highway Robbery.

Readers of THE SENTINEL will recall the desperado, Marvin Kuhns, who had such a terrible struggle with Officers Tom Wilkinson and John Connelly, at Churubusco, at the time of his arrest and who was afterwards sent to the Ohio penitentiary for a murder committed at Fostoria During his trial, which occurred at Tiffin, Ohio, a young woman, named Della Bird, was a witness for Kuhns, and gained quite a good deal of notoriety as the mistress of that desperate man. Yesterday's Enquirer contained the following:

"Della Bird is now looking through the bars of the county jail in this city She is a woman who brought herself into notoriety by being the alleged mistress of Marvin Kuhns, the horse thief and outlaw, at the time he was arrested at Fostoria, charged with murdering his partner, George Campo. Della returned to Defiance after being released from the Fostoria jail. The charge now against her is being implicated in an attempt at robbing Charles Krotz, which was the boldest and most daring attempt at highway robbery ever perpetrated in this section.

"The crime was committed by Albert Relyea. Della is in a delicate condition and blames Relyea. He says she threatened to kill him if he did not raise money to get her out of her trouble. Della learned, he claims, that Krotz had money and ordered Relyea to hold up the old gentleman. Relyea tried but failed. He tackled Krotz, but after a fistic battle was driven off without securing the prize. Detective Eiser went on the trail. So badly frightened was Krotz that he was unable to give any description of his assailant. After some clever sleuth work this officer succeeded in connecting Della Bird with the act. She confesses that Relyea committed the deed. Relyea turned the tables and swore out a warrant charging her with being implicated. He made a full confession to the officials. Relyea is a large, powerful fellow and in the scuffle injured Krotz, who is eighty years old but very game. The sympathy of the public is with Relyea. Kuhns, Della's former partner, is now serving time in the Ohio prison, having shot an officer while attempting to escape. Kuhns was badly riddled with bullets before he was finally captured."

LOCAL LINES.

Miss Nellie Spangler, of Hoagland avenue, is convalescent.

Miss Edna Reuss, who has been ill with the grip, is much improved.

Mrs. Tony Heit will entertain the Pedro club Wednesday afternoon.

A. L. Randall contemplates having in the near future a cycling school for ladies.

Ten new members united with the First Presbyterian church last Sabbath morning.

Mrs. J. W. Cartwright, of Payne, Ohio, is in the city visiting at the home of Mr. and Mrs. E. McLaughlan, of Taylor street.

William Callison, of Roanoke, died Sunday morning, aged about seventy years. He was one of the most prominent citizens of Huntington county and a very wealthy and substantial citizen.

Indianapolis Journal: "It is still a question whether J. J. Turner, on taking the vice presidency of the Vandalia, will have his headquarters at Terre Haute or St. Louis. Latest information indicates that it will be St. Louis."

John Schoof, who lived three miles north of South Whitley, committed suicide by swallowing a dose of arsenic Schoof was about thirty five years old and lived a careless life. His wife left him about a year ago, and for some time past he has been endeavoring to get her to return. Failing in his object it is supposed he concluded to end his existence.

How's This!

We offer One Hundred Dollars Reward for any case of Catarrh that can not be cured by Hall's Catarrh Cure.

F. J. CHENEY & CO. Props., Toledo, O.

We the undersigned, have known F. J. Cheney for the last 15 years, and believe him perfectly honorable in all business transactions, and financially able to carry out any obligations made by their firm.

West & Truax, Wholesale Druggists, Toledo, O.

Walding, Kinnan & Marvin, Wholesale Druggists, Toledo, O.

Hall's Catarrh Cure is taken internally, acting directly upon the blood and mucous surfaces of the system. Price, 75c. per bottle. Sold by all Druggists. Testimonials free.

Mrs. J. F. W. Meyer celebrated her birthday last evening.

When Baby was sick, we gave her Castoria.
When she was a Child, she cried for Castoria.
When she became Miss, she clung to Castoria.
When she had Children, she gave them Castoria.

Mrs L B. Johns will make her home in Willoughby, Ohio.

PEARLINE

Keep your eye on Pearline "ads."

Even if you use it already, you'll find hints here and there that will greatly help you. And there isn't a man, woman, or child but can be helped by Pearline.

All these advertisements are meant for the good of Pearline, of course—to show you the best and easiest and cheapest way of washing and cleaning, and to lead you to use it. But if they do, they will have helped you far more than they will have helped Pearline. You have more at stake. All the money you could bring to Pearline, by using it, wouldn't be a drop in the bucket to the money you'd save by it.

Send it Back

Peddlers and some unscrupulous grocers will tell you "this is as good as" or "the same as Pearline." IT'S FALSE—Pearline is never peddled, and if your grocer sends you something in place of Pearline, be honest—*send it back.* 470 JAMES PYLE, New York.

Indiana Letter.

February 28th, 1895.

The Dr. J. H. McLean Medicine Co., ST. LOUIS, MO.

GENTLEMEN: I feel it my duty to inform you of the great good I have received from

Dr. J. H. McLEAN'S LIVER AND KIDNEY BALM.

I am sure it saved my life. I suffered for several years with Bright's Disease, aggravated by gravel in the left kidney. About two years ago the trouble got so bad that I could not leave my bed; had night sweats, extreme weakness, chills and my flesh had a blanched look. I did not expect to get well again. Eighteen months ago I began using the Liver and Kidney Balm. I used at first two bottles, which helped me so much I could leave the bed and go about my household duties; so I continued with it. I also began to pass the gravel. In all I passed five stones. I am now feeling entirely cured, but still taking the Balm occasionally to make sure. Doctor, I am unable to express my gratitude to God for my restoration to health, and I owe it, even my present existence, to your Liver and Kidney Balm. It is a grand medicine.

Yours respectfully,
MRS. H. J. D.,
CANNELLTON, IND.

At the request of the writer of the above the name is omitted, but it will be furnished in strict confidence to any who wish to investigate this case.

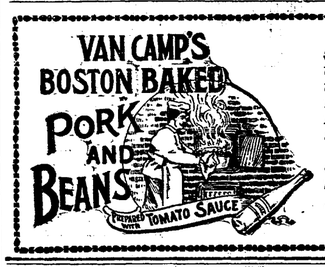

You don't have to stew around to get them ready. Open the can and you'll find them moist, fresh and relishable. They're delicious either hot or cold.

At all grocers', 10c, 15c and 20c. Send 6c for postage and we will send you a sample can.

VAN CAMP PACKING CO., Indianapolis, Ind.

Frseh Cut Flowers,
Wild Smilax, Pine Needles, Grey Moss, Holly and Palms.

Vesey's Greenhouses,
90 Thompson Ave. Telephone No. 231

Coal, Coke, Wood and Egg Coal for Furnace use.

The Cheapest and Best.
All orders promptly delivered.
Office open evenings. Telephone 135.

G. H. KRUDOP,
Corner Francis and Hayden Sts.

STAR Accident Co.,
CHICAGO, ILL.
STARTED BUSINESS 1884.

Paid for Claims since organization, $634,492

1884—	$ 260	1888—	$45,408	1892—	$84,433
1885—	1,855	1889—	70,819	1893—	114,131
1886—	5,265	1890—	65,883	1894—	71,932
1887—	24,859	1891—	85,250	1895—	60,402

to Oct. 1st.

FIRST-CLASS AGENTS wanted for Illinois, Wisconsin, Missouri, Michigan, Minnesota, Indiana, and Colorado. Send for terms to

T. S. QUINCEY, Sec'y and Treas., P. O. Drawer 156, Chicago.

ALWAYS SHARP SHOD WITH THE NEVERSLIP

ONE TRIAL WILL CONVINCE YOU. Your horse being always sharp shod, is ready for work. His feet are always in good condition, and he is not constantly at the blacksmith's being sharpened, which ruins his feet, causing great expense and loss of time to you. Remember, once shod with "Neverslips" you can easily put in new Calks when needed without removing the shoes. BE SURE your horse shoer has "Neverslips" on hand; have him SHOD WITH NO OTHER. Send your address for descriptive circular with full information, MAILED FREE.

THESE CALKS ABSOLUTELY PREVENT SLIPPING AND MAKE

AGENTS: E. D. Kimball & Co., 233 Lake St., Chicago, Ill.

MANUFACTURERS: Neverslip Horseshoe Co., Boston, Mass.

REMOVABLE-STEEL-CENTERED AND SELF-SHARPENING

NOTICE!

BUSINESS MEN ONLY:

Are you aware that a neat and attractive Sign on your show windows pays.

The GARDNER Adv. Sign Co.,
(Rear) 25 EAST MAIN STREET.

Have a large stock of White Enamel Letters at prices that defy competition. SIGNS of all kinds made to order.

HARRY R. GARDNER, Manager.

Sexine Pills RESTORE LOST VIGOR

When in doubt what to use for Nervous Debility, Loss of Sexual Power (in either sex), Impotency, Atrophy, Spermatorrhœa and other weaknesses, from any cause, use Sexine Pills. Dismiss chicken and full vigor quickly restored. If neglected, such troubles result fatally. Mailed anywhere, sealed, for $1.00; 6 boxes for $5.00. With every $5.00 order we give a legal guarantee to cure or refund the money. Address PEAL MEDICINE CO., Cleveland, Ohio.

SOLD BY GROSS & PELLENS, 94 CALHOUN STREET.

He Kissed the Cook

But we will not expose him this time for she was his sister and

IT WAS ALL BECAUSE

He had made her Christmas happy by presenting her with a pair of our Nickel Plated Skates for Ladies just in time for the skating season. We have the same kind for men and boys; also, sharpeners for a quarter.

PFEIFFER AND SCHLATTER

RESOLUTION FOR 1896.

RESOLVED—That it becomes the duty of every man to provide a comfortable home for those depending on him. That if such provisions may seem impossible by reason of financial difficulties, it then becomes his duty to discover a way by which such difficulties may be overcome; and be it

RESOLVED—That in the light of indisputable evidence credit buying has proven its superiority, that its far reaching influence as a home maker is recognized or appraised by hundreds of FORT WAYNE itizens.

RESOLVED—That it is my duty to take advantage of the only Equitable Credit System as originated by the

INDIANA FURNITURE CO.,

and thereby make our home inviting and life worth living.

FORT WAYNE CITIZENS.

IMPERIAL

25¢ PER POUND Baking Powder 25¢ PER POUND

WARRANTED. A PURE CREAM TARTER Baking Powder

PURE FLAVORING EXTRACTS AND SPICES

MEYER BROS. & CO. DRUGGISTS AND CHEMISTS.

FORT WAYNE, IND.

Have YOU Tried

Cuticura

the great SKIN CURE?

Its cures of torturing, disfiguring, humiliating humors are the most wonderful ever recorded.

Sold throughout the world. British depot: NEWBERY, 1, King Edward-st., London. POTTER DRUG & CHEM. CORP., Sole Props., Boston, U. S. A.

No Gas! No Pain!

Teeth Extracted Absolutely Without Pain.

ARCADE DENTAL PARLORS,

Room 8, Arcade, Ground Floor.

Gold Crown and Bridge Work or Teeth without plates a specialty.

Extraction of Teeth and all Operations positively Painless.

We take this method of advertising to establish our business on the merits of our workmanship and to introduce reasonable prices that you may get acquainted with our Elegant Ground Floor Dental Parlors and improved appliances for Dentistry.

W. G. BURKET, Manager.

The Columbia Bicycle Pad Calendar For 1896

YOU NEED IT.

A Desk Calendar is a necessity—most convenient kind of storehouse for memoranda. The Columbia Desk Calendar is brightest and handsomest of all—full of dainty pen sketches and entertaining thoughts on outdoor exercise and sport. Occasionally reminds you of the superb quality of Columbia Bicycles and of your need of one. You won't object to that, of course. The Calendar will be mailed for five 2-cent stamps.

Address Calendar Department,

POPE MANUFACTURING CO.,

HARTFORD, CONN.

---

3 days Chicago to California

New Fast Limited Train

The California Limited, via Santa Fe Route, leaves Chicago daily at 6:00 p. m., arriving Los Angeles and San Diego in three days, and San Francisco in three and a half days.

Principal fast trains from the East closely connect with it at Chicago.

Strictly first class limited service. Superb new equipment of palace and *compartment sleepers, dining cars* and chair cars, vestibuled throughout, lighted by *Pintsch gas*, and running from Chicago to Los Angeles without change.

Santa Fe Route

Address C. A. Hartwell, Pass. Agt. Monadnock Building, Chicago, and ask for literature descriptive of California.

"I'se in Town, Honey!"

Pancake Flour

A combination of the three staffs of life—*Wheat, Corn and Rice.*

When your wife makes pancakes she can make them right and easily if she uses Aunt Jemima's. And when properly covered with butter and syrup there's no better breakfast dish on earth. Beware of imitation. Sold only in *red packages.*

HERE'S OUR GUARANTEE.

Buy a package of Genuine Aunt Jemima's Self-Rising Pancake Flour, and if you do not find it makes the best cakes you ever ate, return the empty box to your grocer, leave your name, and the grocer will refund the money and charge it to us.

Scientifically Prepared and Manufactured only by

R. T. DAVIS MILL CO., St. Joseph, Mo.

Send us 4c in stamps for Life History of Aunt Jemima and a set of her Pickaninny dolls.

$15.90

Will for a few days buy a $25 Solid Oak Bedroom Suit at

FOSTER'S.

See it in their Clinton Street "Bargain Window."

The Dresser, with its bevel mirror is worth all they ask for the entire suit.

Just think! An entire Oak Bedroom Suit for

$15.90.

POCKETS AT LAST.

He—Have you a match? I want to light my pipe.
She—No. My match box is in my other bloomers.

HAD JUST LEFT THE HOSPITAL.

Mrs. Prime—How came you to be in such a terrible condition?
Tramp—De piece o' angel food yer gave me las' Christmas, Mum.

RAILWAYS AND SHOPS.

A Wabash Train Strikes a Farm Wagon.

Two Nickel Plate Employes Meet With Ill Luck—A Janitor Missing—Shop and Office.

Wabash train 41, which left this city at 1:25 o'clock yesterday afternoon, struck a farm wagon at Walton avenue, cutting the vehicle in twain. The driver, wagon bed and rear wheels were tossed in the ditch on the north side of the track, while the horses ran away unharmed with the front part of the rig. The driver received a slight cut over the right eye and his face was scratched in a few places, but he was not otherwise injured. His name, he said, was John Danver, and he had been in town to dispose of a load of farm produce. The railway employes claim that Danver was responsible for the accident inasmuch as he did not look to see whether or not there was a train approaching.

THE WABASH FORTY YEARS AGO.

Andrews Signal: "Forty years ago, Tuesday, January 7, the first train was run on the Wabash railroad from Fort Wayne to Huntington. The track was built to Wabash, but the train on that day came only to Huntington. The train on the following day brought John A. Iry, our hardware merchant, from Fort Wayne to Huntington county, where, with the exception of a few months, he has resided. He got off the train near where the Roanoke station is now located, and walked to a small town by the name of Mahon near by. He remembers the day as being severely cold and on the road to Mahon he froze both ears. Mr. Iry was raised near Lima, Ohio, and was twenty-four years of age when he came to this county."

A JANITOR MISSING.

William Henderson, the colored man who served as janitor at the Bass offices several years, is mysteriously absent from his usual haunts. He did not report for duty a week ago yesterday and fearing he was sick a messenger was dispatched to his home, but came back with the report that Henderson was not there and that the house was empty. He has not "shown up" since and his brother-in-law, who works in the foundry, says William has left the city. His wife went to Wabash last week, but whether she met her husband there is not known. The whole affair is a mystery to Henderson's friends, who can assign no reason for his leaving the city.

BRIEF MENTION.

Henry Bitzinger, a helper in the Bass machine shop, is sick.

Pittsburg engine No. 51 left the shops today, having been thoroughly repaired.

After a week's sickness, Nickel Plate Fireman George McFerran resumed work yesterday.

Engineer J. J. Hayes, of the Pittsburg, is kept from his duties by the serious illness of his child.

Henry Hibbler, formerly of the Fort Wayne Iron works, has taken a position in the Wabash boiler shop.

Engineers W. K. Wilder and Joseph Leeper and Fireman J. McIntyre, of the Pittsburg, are sick and off duty.

William, the son of Foreman Samuel Murphy, of the east yards paint shop, arrived home from Philadelphia last night. He spent four months in the Quaker City with his grandparents.

John Zurbrugg, of the Pittsburg boiler shop, is off duty today to look after some private affairs.

Sickness prevents Thomas Stapleford, a tinner, from following his usual vocation in the east car shops.

James Maher, painter in the Pittsburg shops, is preparing for a visit with relatives in Plymouth, Ind.

I. N. Allen and Henry Crawford, of the winding room at the electric works, are off duty on account of sickness.

Yard Conductor Ross Gardner, of the Pittsburg, has returned from Bucyrus, Ohio, where he was visiting relatives.

J. J. Sweer, a tinner employed in the east shops, is suffering with a sprained ankle, which keeps him from his work.

Casper Lehmkuler is sick and Frank Carrey is taking a vacation. Both are employes of the Pittsburg blacksmith shop.

Master Mechanic F. A. Rider is attending to business again, having partly recovered from injuries received by a fall.

S. W. Wass, Pittsburg brakeman, who was off some time with injuries received while out on the road, reported for duty today.

The "Land of the Living" company left on the Wabash train, at 8 o'clock this morning, for Logansport, where they show tonight.

A. Rost has quit firing a Pittsburg locomotive and has returned to his trade, that of a wheelmaker, in the Olds Wagon works.

Daniel Petgen, assistant foreman of the Pittsburg copper and tin shop, left last night for Altoona, Pa., where he will combine business and pleasure a few days.

The engine and boiler in the old Jacoby mills, on Virginia street, is being moved out to the packing establishment of Bash, where it will be put into service.

Master Car Builder James A. Graham and Lumber Yard Foreman M. W. Kemp went to Pullman this morning to inspect some cars which were built for the Pennsylvania company.

C. H. Hilton will not return to Baltimore, the Electric corporation having decided to send him to Bloomington, Ill., to take charge of a large lighting station. The change was made at Mr. Hilton's volition, he preferring to live in the west.

Two more 125 light arc dynamos left the electric works today for Providence, R. I., where the Naragansett Electric Light company is putting in an immense plant. This makes twelve of these huge dynamos sent to the firm and the end is not yet.

C. Rodenbeck, a cabinetmaker in the Pittsburg shops, is off duty, presumably on account of sickness.

C. Buuck, an engine painter in the Pittsburg shops, was taken suddenly ill this morning and had to return home.

H. Blackburn, W. McElhaney, John Dixon and C. Jerome, all Nickel Plate firemen, are taking a few days' rest.

J. E. Allen, S. Deahl and J. F. Guebard, Nickel Plate brakemen, have resumed work after a few days' absence.

Richard Durborrow has been appointed master mechanic of the shops of the Pennsylvania road at West Philadelphia.

Supt. G. L. Potter and Chief Draughtsman Stephan, of the Pittsburg, went east last night on business for the company.

Harry Lansdown, who was sick several days, resumed his place at the desk in Shop Clerk Meegan's office yesterday.

It is stated that the Erie road is the only important line in the country which charges clergymen full fare for transportation at present.

Mrs. Charles Stapleford, wife of the foreman of Nickel Plate car repairers, who had been quite ill with tonsilitis, is again sick, this time with the grip.

John Warwick, who for seven years was purchasing agent of the Chicago Great Western, has been appointed to a similar position on the Seaboard Air line.

Walter D. Miller, passenger engineer, is enjoying a week's vacation and Engineer George Cooper has charge of Mr. Miller's engine, on Nos. 2 and 5, Fort Wayne to Chicago.

Nickel Plate engine, which has been hauling a local freight train between this city and Leipsic, went to Stony Island yesterday to be repaired. Engine 10 is now hauling the local.

In December the Michigan Central reached its highest figures in freight business, averaging twenty-two freight trains daily for the month and on two days running thirty through trains.

Engineer J. Cook and Fireman C. Dunkle went to Stony Island last night after their engine, No. 91, which has just been repaired. They are bringing a freight train down from that city today.

E Kaiser was at work about a planing mill in the Pittsburg shops yesterday, when a belt broke and the end of the heavy leather struck his foot, inflicting a wound which will disable him a few days.

Under the first week of the new joint traffic agreement east bound shipments fell off nearly 20,000 tons, the total reaching 74,862 tons, as compared with 94,499 tons for the previous week, and 41,846 tons for the corresponding week of 1895.

H. Reed, who some time ago sustained an injury to one of his legs, has been troubled again with the wound and for several days was unable to work. He reported for duty this morning, however, and hopes to escape any more trouble from the same source. He is employed in the electric works.

The railways at Cleveland are arranging to greatly expedite the handling of coal and ore at that point by lighting the docks with electricity and working night as well as day forces.

J. H. Kepler, a Nickel Plate switchman, will be off duty a few days. Yesterday two painful wounds in the palm of his left hand were inflicted by the link when he attempted to make a coupling. The wounds are not serious.

C. E Souder is temporarily crippled, having fallen from his engine while out on his run yesterday. His back was sprained so badly that it is feared he will not be able to work for some weeks. Souder is a Nickel Plate fireman.

Frank Coughener, general yardmaster of the Baltimore and Ohio at Connellsville, has resigned, to enter the service of the Frick Coke company. Mr. Coughener is the oldest yardmaster in time of service on the Baltimore and Ohio lines.

The Empire state express over the New York Central has no trouble in making its new and faster time, and with the taking effect of the spring time table will probably still further shorten its time between New York city and Buffalo.

Several engineers on the Big Four lines, it is stated, received an average of $152 per month for their services in 1895. Both freight and passenger engineers last year made the largest wages since employed on the road, so heavy was business the year through.

It is said that Senator Sherman has been asked by the railways to urge the passage of a resolution to compel the Pullman company to reduce charges for upper berths. The Wagner Palace Car company, it is stated, has about decided to take this step before there is any legislation.

The employes in Foreman Knothe's department at the electric works were surprised yesterday upon the receipt of two boxes of cigars and a note from George Schlenker that they should "smoke on his wedding." The nuptial affair occurred some time ago, but the bride and groom managed to keep it a secret until a few days ago.

Slippery rails came near making a costly collision between two Nickel Plate engines near the freight house Sunday evening. As it was, the pilots of both locomotives were considerably damaged. The engines were Nos. 2 and 22, one of which was awaiting to hook onto passenger train No. 5 and the other was hauling an east-bound freight train.

W. H. Brumfield has taken Fred Roembke's place as fireman on Nickel Plate switch engine 62, and the latter has taken engine 89, with Engineer Sam Hooper, in the through freight service on the Fourth district. Brumfield has just recovered from a week's illness and is not yet strong enough to take his place on one of the heavy through freight engines.

Highest of all in Leavening Power.—Latest U. S. Gov't Report

Royal Baking Powder

ABSOLUTELY PURE

1-3 OFF...

REGULAR PRICES MEANS

$8 SUITS	FOR $5.34.
$10 SUITS	FOR $6.67.
$12 SUITS	FOR $8.00
$15 SUITS	FOR $10.
$2 BOYS' SUITS	FOR $1.33.
$5 BOYS' SUITS	FOR $3.34.
$1.00 PANTS	FOR 67c.
$2.00 PANTS	FOR $1.33.
$5.00 PANTS	FOR $3.34.

This is the greatest clothing sale on record, and ends next Saturday night.

Globe

Cor. Calhoun and Main Streets.

Awarded Highest Honors—World's Fair,

DR. PRICE'S CREAM BAKING POWDER

MOST PERFECT MADE.

A pure Grape Cream of Tartar Powder. Free from Ammonia, Alum or any other adulterant.

40 YEARS THE STANDARD.

HOBBS

TRIUMPH ABSOLUTE.

Not a Dissenting Voice.

The Public Test at Indianapolis Decisive.

BRIGHT'S DISEASE CURABLE.

Evidence From Other States.

There can be no longer any question as to whether Bright's disease and indeed all forms of kidney and bladder troubles are curable. The great public test made by the newspapers and the people of Indianapolis has settled that in the most conclusive and unimpeachable manner.

Thirty-six hundred people suffering from kidney or bladder disease in one form or another tried the remedy and ninety per cent. of them were either cured or relieved.

Indianapolis is still ringing with Dr. Hobbs' praise and will continue to ring for many days to come. Mothers bless him for their children's lives, children give praise for the restoration of their parents to health, patients congratulate their doctors upon the nobility of their profession and the new star that has been placed in its crown.

Nor is it in Indianapolis alone that the voice of the cured and grateful is heard; from the little store at the cross-roads, from the lonely cabin in the pine barrens of Georgia, from the hunter's camp in the Rockies and the miner laboring in the bowels of the earth to the largest cities of the Union is heard the voice of the people.

Dr. Hobbs' Sparagus Kidney Pills have worked marvels and won laurels from the Atlantic to the Pacific and from Canada to the gulf.

That the public may judge for themselves how great are the achievements of this marvelous remedy we append a testimonial letter. Did space admit, we could give thousands where we now give one.

MR. ANDREWS AND THE INSURANCE COMPANIES.

A Prominent Elk's Dangerous Kidney Troubles—Refused by Several Insurance Companies Till He Cured Himself With Hobbs' Sparagus Pills—Since Then Accepted.

CHICAGO, Sept. 19, 1895.

Gentlemen:—For some time back I had been suffering from an aggravated case of kidney disorder.

It made me very ill and was considered so bad that several insurance companies refused to issue me a policy.

PAST E. L. K. ANDREWS, OF THE B. P. O. E, CHICAGO LODGE NO. 4

Doctors and their medicines were unable to cure me; indeed, one physician in high standing informed me that I was suffering from Bright's disease, which, as you know, is considered almost incurable.

My symptoms were not so painful as disquieting and kept me under constant nervous strain. I was nervous and irritable, had an almost unquenchable thirst, would suffer from periodical chills and restless, uneasy feelings, had headache, backache and pain in my sides, sleeplessness, neuralgia, and other minor complaints.

As a last resource I decided to try your Sparagus Kidney Pills, and, seeing that I improved, I continued to take them regularly for about two months, by which time I felt altogether a new man. I have lately had myself examined by a physician who assures me that there is now nothing whatever wrong with my kidneys, and, as if in further proof of this, I have just been accepted as a good risk by one of the most particular life insurance companies. I think that I may safely say that my complete cure is solely and entirely due to Dr. Hobbs' Sparagus Kidney Pills. I have already recommended them very strongly to many of my friends and brother Elks, and shall continue to do so. Yours respectfully,

GEORGE W. ANDREWS,
125 Van Buren St.

Dr. Hobbs' Sparagus Kidney Pills, all druggists. 50 cts per box. Book Free.

FOR RENT.

A very handsome suit of rooms in the new Sentinel building. Apply at Sentinel counting room.

$50 to $50,000 to loan on farm and city property or personal security.

J. F. SCHELL & CO.,
24-25-26-27 Pixley Block.
Fort Wayne, Ind.
Telephone 485.

FREE DISPENSARY.

Open every day from 8 a. m. to 9 a. m., at the Fort Wayne College of Medicine, 160 W. Superior street. Medicines free to the poor. Patients too sick to come to the Dispensary will b visited at their home.

HUMANE SOCIETY NOTICE.

All parties having knowledge of acts of cruelty to animals or children will greatly favor and assist the Fort Wayne Humane Society by telephoning or writing such information to Officer Schlaudroff, 82 Clinton street. Telephone No. 55.

OUR GREAT ANNUAL CLEARING SALE IS NOW ON.

Cash Discounts offered on every article of Clothing in our house.

Many Goods at Cost, others below, and all at a great discount. **Overcoats, Ulsters and Suits Going fast at Sacrificing Prices.**

Store Closes at 6 p. m.

PIXLEY & CO.

It seems to be the general opinion that some radical changes are to occur soon on the Pennsylvania system of railroads, but of just what nature is hard to predict. Rumor has it today that the chief change will be on the southwestern system and that the only change on the northwestern system will be the one mentioned in THE SENTINEL a few days ago. However, no one here knows anything about it, or knowing, will not talk.

The Discovery Saved His Life.

Mr. C. Caillouette, Druggist, Beaversville, Ill., says: "To Dr. King's New Discovery I owe my life. Was taken with La Grippe and tried all the physicians for miles about, but of no avail and was given up and told I could not live. Having Dr. King's New Discovery in my store I sent for a bottle and began its use and from the first dose began to get better, and after using three bottles was up and about again. It is worth its weight in gold. We won't keep store or house without it." Get a free trial at Dreier & Bro.'s Drug Store.

Cure For Headache.

As a remedy for all forms of Headache Electric Bitters have proved to be the very best. It effects a permanent cure and the most dreaded habitual sick headaches yield to its influence. We urge all who are afflicted to procure a bottle, and give this remedy a fair trial. In case of habitual constipation Electric Bitters cures by giving the needed tone to the bowels, and few cases long resist the use of this medicine. Try it once. Large bottles only Fifty cents at Dreier & Bro.'s Drug Store.

Bucklen's Arnica Salve.

The best salve in the world for cuts, bruises, sores, ulcers, salt rheum, fever sores, tetter, chapped hands, chilblains, corns and all skin eruptions, and positively cures piles, or no pay required. It is guaranteed to give perfect satisfaction or money refunded. Price 25 cents per box. For sale by Dreier & Bro.

Subscribe for THE SENTINEL

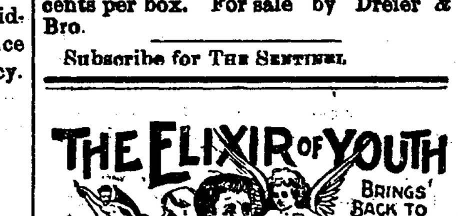

$5000 WE forfeit if our testimonials are not true. Have the druggist show them to you or address with stamp and we will send them and book FREE. The ELIXIR OF YOUTH cures all Nervous Diseases, such as Weak Memory, Loss of Brain Power, Lost Vitality, Nightly Emissions, Evil Dreams, Headache, Pains in the Limbs and Back and Insanity, caused by youthful errors, or excesses, over indulgence or abuse of any kind of either sex. Ask for ELIXIR OF YOUTH, take no other. $1 per bottle, 6 for $5. Sold under a guarantee to cure or money refunded. Prepared only by

THE GERMAN HOSPITAL REMEDY CO., GRAND RAPIDS, MICHIGAN.

C. B. Woodworth & Co., Agents.

WANTED.

WANTED—A girl for general housework at No. 133 W. Superior street. 13t2

WANTED—A good girl for general housework, at 99 E. Wayne street. 3-tf

WANTED—Machine repair work to do at the shop at No. 59 East Columbia street. 28tf

WANTED—A home for a girl seven years old. Corner Rockhill and Pritchard streets. tf

WANTED—Agents. Terms liberal. Address Indian Medicine Co., Grand Rapids, Mich. 27-1m

WANTED—Any one can borrow money on house furniture. See advertisment, front page, first column. 4-tf

WANTED—Washing to do at home. Will call for and deliver same. Call or address, Mrs. J. T., 149 Wallace street. 12tf

WANTED—Business man to travel; permanent situation; references. McGregor, 1130 Caxton Building, Chicago, Ill. 14-2t

WANTED—Parties to donate the following articles to the Y. W. C. A.: One step ladder, one door mat, few small tables, several new comforts, pictures, magazines, bookcase and rocking chairs. 10-tf

WANTED—Young man to represent a bank in this and adjoining towns; good pay; short hours; references. Bright lady would suit. Donathen & Co., McPhee Building, Denver. 14-2t

FOR RENT.

FOR RENT—Furnished rooms with board. 46 East Jefferson. 9t12

FOR RENT—Money to loan on house goods, etc. See advertisement first column first page. 19-tf

FOR RENT—A four-room house 1½ squares west of Calhoun on Wayne street. Apply 64 W. Wayne. 14-2t

FOR RENT—Houses—Seven-room brick, 63 W. Main street, and seven-room frame, 128 Walton avenue. Inquire at 57 W. Main street. 11-tf

FOR RENT—On or before Dec. 18, dwelling No. 197 West Wayne street; modern improvements. Schrader & Wilson, first floor, No. 7 Court street. nv19-1m

FOR RENT—Handsome storerooms in the Trentman block: being divided into 20 foot front rooms: rents very reasonable. Apply, No. 72 West Wayne street. 13-tf

FOR SALE.

SHOW CASES } At Manufacturers' Prices, by G. E. Bursley & Co. 20-tf

FOR SALE—Money to loan on pianos, etc. See advertisement first page first column. 19-tf

FOR SALE—A Crane elevator as good as new. Suitable for a five story building. Enquire this office. tf

FOR SALE CHEAP—Heating and cook stoves and furniture of all kinds, and fitures, at 246 Calhoun street. nv20-1m

PROFESSIONAL.

DOCTOR MARY WHERY

Office and Residence 26 Madison St

Specialty—Diseases of Women.

HOURS: 9 a. m. to 4 p. m. and 7 to 8 p. m. Telephone 470.

BUSINESS DIRECTORY

INSURANCE.

JAMES E. GRAHAM,
ATTORNEY-AT-LAW.
Abstractor of Titles.
Insurance, Real Estate, Loan, Collecting and Rental Agent
Room 25 Bank Block, — Fort Wayne, Ind.

D. C. FISHER.
Insurance, Real Estate, Loans.
No. 32 East Berry street, Fort Wayne, Indiana.

S. C. LUMBARD.
Insurance, Real Estate and Loans.
Aveline House Block.

BANKS.

HAMILTON NATIONAL BANK.
Capital $200,000. Surplus $225,000.
The Hamilton National Bank will pay interest at the rate of three (3) per cent. per annum on certificates of deposit if left four months.
President—Charles McCulloch.
Cashier—John Mohr, jr.

White National Bank
Capital & Surplus, $235,000.
Pays 3 per cent interest per annum on time deposits.
Safe deposit boxes for rent at $5 per annum.

PHYSICIANS.

DR. WM. D. RUHL.
Office and Residence 454 Calhoun St.
Hours: 7 to 9 a. m.; 12 to 2 p. m.; 6 to 9 p. m.
Telephone 371.

DR. B. GARD—To ladies suffering from ailments peculiar to their sex, may consult me free of charge at my office, 13 W. Wayne St. Telephone 245.

G. W. BOWEN, M. D., Homoeopathic Physician and Surgeon. Office hours for consultation, from 9 a. m. to 5 p. m. Sundays, 9 to 12. Office No. 12 West Main street, Fort Wayne, Ind. Special attention paid to chronic diseases.

DR. H. W. NEISWONGER.
Physician and Surgeon.
Specialist in all Acute or Chronic diseases. Special attention given to all private diseases and Diseases of the Bladder and Kidneys. Office 33 Calhoun street, Fort Wayne, Indiana. OFFICE HOURS: from 6 a. m. to 9 p. m.

DRUGGIST.

GROSS & PELLENS.
DRUGGISTS.
Corner Calhoun and Wayne Sts. Phone 180

J. C. Peltier.

Undertaker and Embalmer.

17 West Wayne Street.

A. HATTERSLEY & SON, PLUMBERS!

STEAM AND GAS FITTERS.

48 East Main Street.

Fort Wayne, Ind.

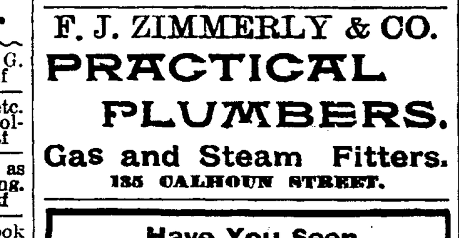

SCHEUMAN & KLAEHN,
Funeral Directors and Embalmers,
No. 39 West Main Street, Fort Wayne, Ind.
TELEPHONE—For night call, Nos. 72 and 186; for office, No. 228.

Cheap Meals served to women.

Young Women's Christian Association.
NOON REST,
24 West Washington Street.
Breakfast, 6:30 to 8. Dinner, 11 to 2.
Supper, 5:30 to 7.

F. J. ZIMMERLY & CO.
PRACTICAL PLUMBERS.
Gas and Steam Fitters.
135 CALHOUN STREET.

Have You Seen
the new POZZONI PUFF BOX? It is given free with each box of Powder. Ask for it.

PERSONAL—If the gentlemen who told his companion on the train that he would buy 10,000 bushels of wheat if he knew how to go about it will write to C. F. Van Winkle & Co., R. 66, 232 LaSalle street, Chicago, he will receive a copy of the book, "Speculation and How to Trade," free of charge. j1 wasa 13-w

---

Artistic BOOK BINDING,

In Vellum, Levant, Morrocco, Calf and Russia.

BLANK BOOKS

Of all kinds, with Perfect Flat Opener.

The Binding of Rare and Extra Illustrated Books one of our specialties.

THE

FT. WAYNE SENTINEL BINDERY,

14 W. Wayne St., Ft. Wayne, Ind

HOUSEHOLD GOODS.

Cash paid for used Furniture, Carpets Stoves. Entire Furniture of hotels private residences a specialty.

BARGAIN STORE,
28 West Main Stree

The Pennsylvania Station.

Pennsylvania Lines.

Trains Run by Central Time
AS FOLLOWS:
* Daily. † Daily, except Sunday.

Trains depart from Pennsylvania Station Fort Wayne, Ind.

East Bound.	West Bound.
* 5 40 a. m.	* 5 05 a. m.
* 5 52 a. m. From Chi.	* 5 10 a. m. Limited
† 1 10 p. m.	† 7 10 a. m.
* 1 45 p. m.	† 11 40 a. m.
* 6 25 p. m. Limited	* 1 50 p. m.
†10 25 p.m. From Chi.	* 5 40 p. m.

NICKEL PLATE.

The New York, Chicago & St. Louis RR

EFFECTIVE Nov. 24, 1895.

Chicago depot, Clark and 12th streets. Buffalo depot, Exchange and Michigan St. Nos. 3 and 4 and local freight trains daily except Sunday. Other trains daily.

EAST.	Arr.	Dep.
N. Y. & Boston Ex. No. 2	*3 55 am	*3 05 am
Cleveland Mail No. 4	†11 50 pm	12 00 pm
Eastern Express No 6	*6 20 pm	*6 25 pm
Local Freight	†4 25 pm	†7 30 am
WEST	Arr.	Dep.
Chicago Express No. 1	*1 55 am	*2 05 am
Chicago Mail No 3	†11 03 pm	11 15 pm
Western Express No. 5	*4 05 pm	*4 10 pm
Local Freight	†3 22 pm	†7 00 am

Nos. 1 and 5 through drawing room and sleeping cars for Chicago.

Nos. 2 and 6 drawing room sleeping cars through to New York and Boston.

DINING CARS serve breakfast and dinner on Nos. 5 and 2, and supper on No. 6. No. 1, supper at Cleveland. Nos. 3 and 4, dinner at Ft. Wayne. No. 4, supper at Bellevue.

Uniformed colored porters in charge of day coaches on through trains, insuring scrupulously clean cars enroute.

Baggage checked through to destination. For rates and other information call on or address

B. F. Horner, Gen. Pass. Agt., Cleveland, O.
A. W. Johnston, Gen. Supt., Cleveland, O.
M. C. Baker, District Pass. Agt., Ft. Wayne.

★ Wabash R. R. ★

No.	GOING EAST.	DEPART.
42.	N. Y. & Boston Limited, daily	4:48 a. m.
70.	Local Freight, Except Sunday	6:00 a. m.
46.	Kan. City & Toledo Ex., ex. Sun.	1:15 p. m.
44.	Fast Mail & Epress, daily	7:12 p. m.
34.	Lafayette Acc., ar., ex. Sunday	11:00 a. m.
	GOING WEST.	
45.	St. Louis Express, daily	3:05 a. m.
41.	Kan. City Cannon Ball, ex. Sun.	1:35 p. m.
43.	St. Louis Limited, daily	8:20 p. m.
33.	Lafayette Acc., ex. Sunday	3:30 p. m.

FINDLAY, FORT WAYNE & WESTERN RAILROAD.

STATIONS.

Leave	EAST.		
Ft. Wayne Mxd. 32	8 15 am	3 30 pm	6 55 am
Haviland	11 05 am	3 36 pm	8 01 am
Cloverdale	12 35 am	4 07 pm	8 28 am
Ottawa	2 30 am	4 43 pm	9 01 am
Arrive.			
Toledo (C. H. & D.)		7 15 pm	10 45 am
Findlay	4 15 am	5 20 pm	9 47 am
Arrive	WEST.		
Ft. Wayne Mxd. 31	10 40 am	7 00 pm	4 50 pm
Haviland	9 26 am	5 51 pm	1 55 pm
Cloverdale	9 06 am	5 19 pm	12 25 pm
Ottawa	8 30 am	4 43 pm	11 00 pm
Leave.			
Toledo (C. H. & D.)	6 45 am	2 57 pm	
Findlay	7 45 am	4 00 pm	8 35 pm

Trains arrive and depart from Wabash station, Fort Wayne. All trains daily except Sundays.

GRAND RAPIDS & INDIANA R. R.

GOING NORTH.	LEAVE.
*For Grand Rapids and North	2.20 am
	8.15 am
	2.55 pm
From Richmond	6.55 pm
SOUTHBOUND.	
*For Richmond and Cincinnati	11.45 pm
	5.45 am
	1.15 pm
From Grand Rapids	7.15 pm
From Grand Rapids	11.25 pm

*Daily.
All other trains daily except Sunday.

LAKE SHORE & MICHIGAN SOUTHERN RAILWAY—Fort Wayne Branch

SOUTHWARD.	ARRIVE
No. 453 Way Freight	5 25 pm
No. 456 Cin. Express and Mail	10 25 am
No. 410 Detroit & Ind'pls Express	5 55 pm
NORTHWARD.	DEPART.
No. 458 Way Freight	6 45 am
No. 457 Through Express and Mail	11 45 am
No. 459 Detroit & Indianapolis Ex.	[illegible]

ROOT & COMPANY

BUSY DAYS AT THE GREAT STORE.

The Sale At Cost Now at its Tide

For the shopper who finds it pays to explore the store from end to end—the days are all too short. We can't put into the papers what we have to sell. We tell about a few things here and there to give you an idea. A very short story reveals all.

EVERYTHING IN THIS STORE AT COST.

And all for the cash right down. We now enter the third week of the sale There's not a jot of abatement of the throngs of customers, day by day sees a steady increase. Always bear this in mind during this sale.

All Wraps Sold at Half Price.

For Men's Wear. Our magnificent stock of Suiting, Pantings, Overcoatings, Cloths, suitable for Boys' wear. Black Cloths, Fancy Cloths, Cassimeres, Tweeds, Imported Suitings; also all cloths suitable to women's wear,

IS SOLD AT COST.

Gentlemen will find a magnificent stock here—all weights suitable for Winter and Spring.

Black Dress Goods—

So great has been the demand for this class of goods, we had to order in part of our Spring importation—Mohairs, Brilliantines, Henriettas, Fancy Weaves. These are now placed on sale with the rest on hand.

AT COST.

At Cost---

And one of the most important sections of the store. Linings and dress findings, Braids, Velveteen bindings, Stays, Hooks and Eyes, Silks and Threads, Tapes, Shields, etc. Every little every day notion in the store—

AT COST.

We find one of the busiest places of the sale is at the

Flannel Section. Everything here also at cost. Our splendid stock of Outing Flannels, White and Colored, All Wool Flannels, Domet Flannels, Cotton Flannels, Embroidered Flannels, Flannel Sheeting, Skirting Flannels.

Our Art Goods

All at cost. We call them all art because they make of them so many pretty things to decorate the home, and this stock will always be kept filled to the end of the sale.

Art Denims, Fancy Silks, Silkolines, Crepe Cloths, Fringes, Tassels, Rings, Cushion Covers, made up cushions, etc. We sell also at cost all Yarns, Zephyrs, Hoods, Fascinators.

Trimmings.

Many beautiful novelties in new bead designs have been added to the stock—new novelties for dress; Collars, Collarettes in new shapes, handsomely spangled in new color combinations, jet bands, edges and buttons.

Ladies' will find this a fine time to buy a Corset or Waist, as we sell ALL AT COST.

ROOT & COMPANY.

EVERYBODY GOES TO THE PANTITORIUM,

To have their Clothing CLEANED, PRESSED, DYED and REPAIRED. Call up telephone 465 and they will call for your work.

16 ARCADE,
Miss JENNIE HAVERLY, Prop.

T. N. Rosch went to Logansport last night.

Born, to Mr. and Mrs. Ed Burkholder, of No. 12 Fairfield avenue, a son.

MONEY TO LOAN
On real estate or personal security. C. F. PFEIFFER, rooms 6 and 7 Bass Block. 2tf

Finest chocolates in the city, at the Chicago bakery. 12tf

Use White Loaf Flour and your bread will always be moist.

Clint Wilson took an involuntary bath in the lake at Brookside yesterday. He was skating and struck a soft spot in the ice.

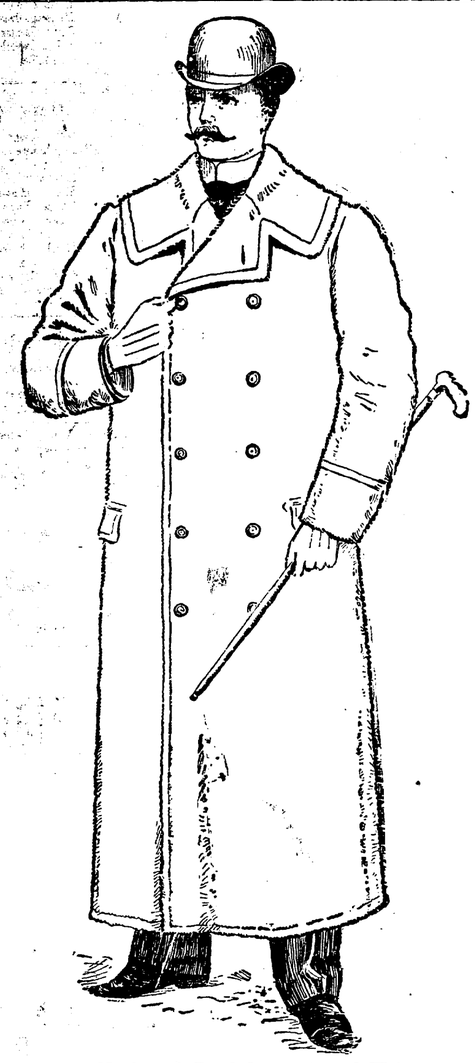

All of our Men's and Boys' Overcoats and Ulsters are now going at 25 per cent. off from our original low prices.

Sam, Pete & Max.

The Evening Sentinel.

TUESDAY, JAN. 14 1896

OUR TELEPHONES.

Business Office.....No. 173.
Editorial Rooms.....No. 650.

The Weather.

WASHINGTON, Jan. 14.—For Indiana: Fair tonight, followed by increasing cloudiness Wednesday and snow Wednesday night; rising temperature Wednesday; variable winds, shifting to easterly.

NEWS NOTES.

Miss Louise Carnahan is seriously ill.

E. H. Smith left for Toledo last night.

Capt. Phil Dickinson has gone to Indianapolis.

Born, to Mr. and Mrs. Cartwright, of No. 43 Indiana avenue, a son.

Somebody stole S. A. Karn's valuable bloodhound last Sunday night.

Miss Della McClure is entertaining Miss Belle Lewis, of Butler, Ind.

Ora E. Seaney has returned home after spending the holidays in Richmond.

Miss Alice Woodworth gave a small card party last evening for her guest, Miss Ballinger.

Miss Lulu Moore, of Huntington, is the guest of Miss Hattie Miller, of West Jefferson street.

Mrs R T. McDonald gave a luncheon this afternoon in honor of Mrs. John White, of Sewickly, Pa.

Police Superintendent Liggett and wife left for Morrison, Ill., this afternoon for a visit with relatives.

There will be a meeting of Home lodge, No. 342, F. and A. M., this evening for work in the second degree.

Mrs. Henry Meyers, of No. 310 Harson street, had an arm severely injured yesterday by falling on an icy sidewalk.

Bluffton News: "R. G. Thompson and wife, of Fort Wayne, spent Sunday with L. S. Kapp and Al Kapp and families."

Prof. M. Lane, of West Jefferson street, entertained, with music, a few of his friends last evening. Mr. Lane will leave in a few days for Chicago.

A number of west side young men gave a pleasant sleighing party Sunday evening, and the large crowd of young people who participated enjoyed a very pleasant time.

At St. Mary's Catholic church last Sunday the bans of marriage were published between Prof. R. Krull and Miss Celia Ross. The wedding will be solemnized on the 28th inst.

Dr. Frank A. Gavin is credited with having had some exciting experiences yesterday on a slippery sidewalk. If he does not walk lame it is because he does not want people to know that he fell down.

Mrs. John G. Thieme was walking home from church on Sunday and when on Barr street, between Wayne and Washington streets, she fell on an icy sidewalk and dislocated the bones of her wrist.

Miss Tracy Guild gave a thimble party yesterday afternoon in honor of Miss Bertha Maier. Misses Helen Moffat, Katherine Johnson, Grace Bass, Euretta Banister, Anna Bond and Mrs. S. W. Moffat were present.

Mr. and Mrs. Herman Siemon entertained at a "penuckle" party last evening, at their home. The guests were Mr. and Mrs. John Landenberger, Mr. and Mrs. Will Paul, Mr. and Mrs. August Siemon, Miss Beuke and Miss Heid, of Caledonia, Mich.

The St. Mary's Dramatic club will give an entertainment in the near future, probably in the early part of next month, at the school hall, corner of Lafayette and Jefferson streets. A laughable farce comedy will be produced, together with appropriate musical exercises.

A number of people who own real estate on Miner and Fox streets, have petitioned the board of public works for the opening of Miner street, from the north line of lot 89, Broadway place, to the south line of Walnut street. The board has filed the petition for future action.

The Home telephone franchise occupied the attention of the board of public works again yesterday afternoon. Officers of the company were present and assisted the board to discuss the features of the contract. The provisions were not all agreed to and the matter went over until today.

A departure in the way of "socials" will be given in the parlors of the Congregational church on Thursday evening. This is to be a winter picnic. "Stage" grass, hammocks, birds, pretty girls in shirt waists and sailor hats, and young gentlemen in the regulation tennis suits will all be there. To make it still more summer-like, hampers of good things to eat will be taken along, and "ice cream will be sold on the grounds."

Valencia Oranges.

Fresh shipment of 50 boxes arrived today, large, bright Fruit, 20c dozen.
Sweet Jamaicas, 20c dozen.
Large California Oranges, 40c dozen.
Best Malaga Grapes, 15c lb.

FRUIT HOUSE.

Try a cup of Bursley's Blend Coffee at the People's Store. It will cost you nothing. 10 13 14

California Dried Peaches Down.

A shipment of 100 bags just to hand, direct from Los Angeles, the nicest kind of bright yellow Fruit; formerly sold at 10c per pound, now selling at 7c per pound.

FRUIT HOUSE.

Emma, the young daughter of Otto Blumbach, on Gay street, is quite sick.

Butter, Eggs and Meats.

No. 1 Best Roll Butter, lb, 16c.
Good Jar Butter, lb, 12c.
Fresh Country Eggs, dozen, 20c.
Best Sugar Cured Hams 10c lb
Good, Nice Shoulders, 6c.

FRUIT HOUSE.

Will Beck went to Plymouth yesterday.

George A. Craw left today for Portland, Ore.

Mrs. Frank Riblet has gone to Liverpool, Pa, on a visit.

Miss Maud Harrison is visiting Dr. and Mrs. Burkett, at Warsaw.

Miss Elizabeth Biegler has gone to Chicago to spend several weeks.

Walter Crim was surprised on Saturday evening by a number of young friends.

Decatur Democrat: "John Weber and wife, of Fort Wayne, are visiting relatives in the city."

Jerry Rayel, of Crestline, returned home last evening after a few days' visit in the city the guest of Miss Jennie Haverley.

The Fort Wayne Lodge of Elks will dedicate their elegant new hall in the Lau block this evening with a social session. These events are always pleasant gatherings and the one this evening will no doubt be fully as enjoyable as any that have previously been held.

Bursley's Blend Coffee is a fine mixture of Java and Mocha. It is served free at the People's Store. 10 13 14

The annual meeting of the stockholders of the Fort Wayne Fire Insurance Company, of Fort Wayne, Ind, will take place at their office, No. 32 East Berry street, on Tuesday, January 28th, 1896, for the election of officers or any other business that may come before the meeting.

JOHN H. JACOBS,
D. C. FISHER, President.
Assistant Secretary. 14t2

When attending the special sale at the People's Store, taste Fox's XXXX Square Wafer Butter Crackers, which will be served free with coffee. 10 14 16

Bursley's Blend Coffee is being served free at the People's Store. 10 13 14

A RARE CHANCE.

Commencing January 14. for ten days only we will sell all $40, $35, $30 suits, or any suit in the store, for $22.50.

CHAS. J. ROMEIS,
124 Calhoun St,
13tf Lau Building.

Samples of Fox's XXXX Square Wafer Butter Crackers will be served with coffee free during the special sale at the People's Store. 10 14 16

Bursley's Blend is the best brand of Java and Mocha coffee on the market. Served free at People's Store, during sale. 10 13 14

Wall Paper, 8 yards, white back, new designs, 2c a roll.

HEINE & ISRAEL,
11 eod tf 123 Broadway.

Wayne Cadet Band Masked Ball, Thursday, January 16, at Schroeder's hall. Tickets 50 cents. 9 11 14

Removal Notice.

January 13th, the Domestic and White Sewing Machine office will be moved from Louis Mohr's store to No. 150 Calhoun street.

4 eod 2w T. H. MCQUILLAN, Agent.

Empire Theatre.
TONIGHT
COLBY'S AMERICAN NOVELTY CO.
ADMISSION 10 CENTS.

Commence the New Year on New Plans.

The $1.00 monthly plan known as the Tri-State Plan is the best plan in the state to borrow money on pay fast or slow. $1,000 for $10 per month.

Tri-State New Plan for Investors.

If you wish to save money take the A. A. stock. $1 per month. No membership fee. No fines. Call at office, cor. Berry and Court streets, for a maturity table, which will show you the value of your stock each month until maturity.

Tri-State Building & Loan Association.
G. W. PIXLEY, Pres.
C. A. WILDING, Sec'y.

Reduced Sale
—OF—
Embroidery Materials.

All Filo Silks, 40c per doz.
Twisted and Rope Silks, 35c per doz.
Houitou Silks, 30c per doz. Fullest assortment of Colors in the city.
Our 60c yd wide Linen reduced to 52c.
1¼ yd. Linens reduced from 75 to 68c.
1½ yd. Linens reduced from $1 to 90c, all superior qualities.
Corresponding reductions on all Stamped and Hemstitched Linens.

Art Needlework Co.,
22 West Berry Street.

—THE—
Allen County Loan and Savings Association,
32 E. Berry Street.

Loans money on the popular Dollar monthly payment plan, the best plan in existence. Loans made any time and can be repaid as fast as desired.

GOTTLIEB HALLER, President.
CHAS. S. BASH, Vice President.
ERNEST W. COOK, Secretary.

Telephone Notice.

The Home Telephone Company composed entirely of Fort Wayne people, has contracted to supply its service to over 700 hundred people at rates 40 per cent. lower than a like service has ever been furnished in this city. We are still making contracts and request all persons to see us before becoming bound for any other service.

Each subscriber will have his own individual wire, insuring absolute privacy to all of his telephone messages.

The Home Telephone and Telegraph Co.

AT MORTON HALL,
Cor. Wayne and Calhoun Sts.

The teachers will meet any who desire to take Dancing, morning, afternoon or evening.

BEGINNERS—Monday and Wednesday evenings.
ADVANCED—Tuesday and Friday evenings.
JUVENILE CLASSES—Saturday afternoon.
Private classes may be formed and may have an evening to themselves, as we have full control of the hall.
Private Lessons at any time.

FARNAN DANCING ACADEMY.

Chances are that never since Men have worn them have

White Shirts,
Night Shirts,
Collars, Cuffs,
Scarfs,

And all goods in the Gents' Furnishing line been so cheap, and we can furnish them as cheap as any person in the city.

W. A. MEYER,
Cor. Broadway & Jefferson St

FARMS FOR SALE.

80 acres 4 miles from city $2,400 00.
140 acres, 8 miles from city, $2,500.00.
320 acres, 18 miles from city, $8,000.00.
160 acres in Jackson township, $4,800 00.
40 acres in Jackson township, $1,400.00.
40 acres, 3 miles from city, $1,250 00.
11 acres, 5 miles from city, $800.00.
36 acres, 2 miles from city, $3,000.00.
80 acres, 7½ miles from city, $3,000 00.
80 acres in Jackson township, $2 000.00.
84 acres, 1½ mile from city, with 10-room House, $5 000 worth of improvements, will sell or exchange for city property. Notes bought and sold. Money to loan, interest reasonable. ROMY & BOBILYA, room 22 Bank block. dew j6-2m

DOWN THEY COME

With the Mercury in the Thermometer.

Everything in our Clothing Department marked down to Cost, Ulsters, Overcoats and Suits. You can't afford to miss our Great Cost Sale

GOLDEN & PATTERSON,
Leaders of Fashion.
56 Calhoun Street.
Opposite Court House.

AL. HAZZARD'S "NATIONAL" 10 CT. CIGAR

Free! Free!
Hot Coffee, made from the celebrated
"Bursley's Blend"
served free every day during this sale.

The People's Store.

The wonderful and unvarying success of our SEMI-ANNUAL CLEARANCE SALES, and the immense increase of business resulting from them, prove conclusively that the people of Fort Wayne have absolute confidence in our advertisements, they know that no fictitious reductions are ever quoted to mislead the public. BUT THAT EVERY ARTICLE ADVERTISED, CAN ALWAYS BE FOUND EXACTLY AS REPRESENTED, every time.

Free! Free!
FOX'S CELEBRATED CRACKERS
Served free every day during the sale.

Our Great Semi-Annual

CLEARANCE SALE!

Is Now Going On

and Will Continue Till February 1st.

Everything in our immense stock will be offered at sale prices, which will make this the Greatest Bargain Sale ever given in Fort Wayne. We can't possibly quote the sale prices on everything, some departments are not even mentioned, but on every article of goods, in every department of the store, whether advertised or not, great reductions have been made.

These Are the Bargains Which Draw the Crowd:

LINEN DEPARTMENT.

Everything in Housekeeping Linens at Sale Prices.

Towels.

50 doz. Cotton and Linen Towels, reduced from 7c and 8c to 5c each.
100 doz. all Linen Damask and Huck Towels, reduced from 15c and 12½c to 10c each.
All our fine Damask and Huck Towels, extra size, reduced from 25c and 29c to 21c each.

Crashes.

100 pieces Cotton Toweling, reduced to 3c a yard.
All our 8½c Linen Crash, reduced to 7c a yard.
All our 10c Linen Crash, reduced to 8½c a yard.
All 15c and 12½c Crash, reduced to 10c a yard.

Table Linens.

Our entire line of 25c and 30c Table Linen, reduced to 21c yard.
Our entire line of 35c and 39c Table Linen reduced to 25c yard.
All 50c and 59c Table Linen reduced to 39c yard.
All 75c and $1.00 Table Linen reduced to 59c and 79c a yard.
All $1.25 Table Linen reduced to $1.00 yard.

Napkins.

All $1 00 and $1.25 Napkins reduced to 89c doz
All $1 50 and $1.75 Napkins reduced to $1 25 doz.
All $2 00 Napkins reduced to $1 50 doz.

Bed Spreads.

100 Marseilles Bed Spreads reduced from 89c to 65c.
100 Marseilles Bed Spreads, ready hemmed, reduced from $1 25 to 98c.
All better goods reduced in same proportion.

Chenille Spreads.

Tapestry Spreads, Table Sets, etc., all at sale prices.

DOMESTIC DEP'T.
GREAT BARGAINS HERE.

Muslins.

5 Bale 36-inch unbleached Muslin, reduced from 5c to 3½c yard.
All 6c bleached and unbleached Muslins, reduced to 5c yard.
All 7c and 7½c bleached and unbleached Muslins, reduced to 6c yard.
Fruit of Loom and Lonsdale bleached Muslin, reduced to 7½c yard.

Sheetings and Pillow Case Muslins.

All 12½c Sheetings, reduced to 10c yard.
All 17c and 15c Sheetings, reduced to 12½c yard.
All 25c Sheetings reduced to 20c yard.

Canton Flannels, Outing Cloth and Shaker Flannels.

All 8½c goods reduced to 5c yard.
All 10c and 12c goods reduced to 8½c yard.
All 25c Woolen Shirtings reduced to 19c yard.
All 50c Flannel Shirtings reduced to 39c yard.

CLOAK DEPARTMENT!

Our Entire Stock of Latest Style Ladies', Misses' and Children's Cloaks, at the Greatest Reductions Ever Known.

Just Think of Buying Cloaks at These Prices!

Ladies' and Misses' Jackets.

Mixed Cloth, Latest Style, reduced from $5 00 to $2 50
All Ladies' and Misses' Jackets, which sold at $5 00 and $6 50, reduced to $3.90.
All Ladies' and Misses' Jackets, which sold at $7.50 and $8 50, reduced to $4 98
All Ladies' and Misses' Cloaks, which sold at $9 00 and $10.00, reduced to $6 48.
All Ladies' and Misses' Cloaks, which sold at $15.00 and $12 50, reduced to $7 50
All our Finest Ladies' and Misses' Cloaks, which sold at $25 00, $20 00, $17.50 and $16 00, reduced to $10.00 and $12 50.

Ladies' Wrappers.

Our entire stock of Percale, Flannelette and Calico Wrappers, which sold at $1 50, $1 25 and $1.00, reduced to 79c.

Curtain Department.

100 pair All Chenille Portieres, reduced from $2 38 and $2 75 to $1.90 a pair.
All our $3 75 Chenille Portieres reduced to $2 75 a pair.
All our $7 50 and $6 50 Portieres reduced to $5 00 a pair.
All our $12 50 and $10 00 Portieres reduced to $6 48 a pair.
All our $1 25 Lace Curtains reduced to 89c a pair.
All $2 50 Lace Curtains reduced to $1.50 a pair.
All $3.00 and $3 50 Lace Curtains reduced to $2 25 a pair.
All $5.00 and $6.00 Lace Curtains reduced to $2.90 and $3 75 a pair.
Swiss Tambour, Irish Point and Silk Curtains all go at sale prices.
100 Pieces Figured Swiss Curtain Goods reduced from 25c to 15c yard.
50 Pieces "Jap" Curtain Goods reduced from 25c to 15c yard.
12½c and 15c Silkoline reduced to 10c a yard.
All Rugs, Tapestries and Window Shades at sale prices.

Calicoes and Ginghams.

All Best Silver Grey, Black and White, Turkey Red, Indigo and Fancy Prints reduced to 5c a yard.
All Best Amoskeag Apron Ginghams at 5c a yard.
Best Table Oil Cloths at 15c yard.

White Goods.

All 8½c White Lawns, Check Nainsooks, etc, reduced to 6½c.
All 10c White Goods reduced to 8½c yard.
All 15c White Goods reduced to 10c.
A special lot of Fine Nainsook Checks and Stripes, reduced from 25c to 15c yard.

Blankets and Comforts.

All 75c Blankets and Comforts reduced to 59c.
All $1.00 Blankets and Comforts reduced to 79c.
All $1 25 and $1 50 Blankets and Comforts reduced to $1.00.
All fine California Wool Blankets at sale prices.

Fur Capes.

30 inches long, 100 inch sweep, reduced from $7.50 and $9.00 to $4 98.
All Fur Capes which were $12.50 and $15 00 reduced to $7 50.
All $20 00 and $25 00 Fur Capes reduced to $12.50.
All our Finest Fur Capes which sold at $30 00, $35 00 and $40 00 reduced to $19.00 and $25 00.

Children's Cloaks.

All Children's Cloaks which sold at $2 50 reduced to $1 50
All Children's Cloaks which sold at $3.00 and $3 50 reduced to $2 00.
All Children's Cloaks which sold at $4 00, $5 00, $5.50 and $6 00 reduced to $2 75 and $3 75.

Men's Underwear.

All our 50c Gray and Jersey Ribbed Fleeced Underwear reduced to 39c.
All our Fine "Agawam" Wool Underwear reduced from $1 00 to 69c.
All $1.50 and $2 00 Underwear reduced to $1.19 and $1.50.

Ladies' Underwear.

All our Ladies' Jersey Ribbed Fleeced Underwear reduced from 25c to 19c.
All 50c Ladies' Underwear reduced to 39c.
All $1 00 and $1 50 Ladies' Wool Underwear reduced to 79c and $1 19.
All Children's Underwear at sale prices.

Gents' Furnishings.

Men's 50c Working Shirts reduced to 39c
All 25c Neckwear reduced to 19c.
All 50c Neckwear reduced to 39c.
Men's Flannel Shirts which sold at $1.00 and $1.25 reduced to 75c and $1 00.
All Cardigan Jackets, Suspenders, Mufflers, Heavy Gloves, Night Shirts, Half Hose, etc, at sale prices.

Gloves and Mittens.

50 Dozen Children's Wool Mittens reduced from 15c to 10c a pair.
100 Dozen Ladies' and Children's Wool Mittens reduced from 25c to 21c a pair.
25 Dozen Ladies' 4-Button Kid Gloves reduced from 89c to 69c a pair.
Our Famous $1 00 Kid Gloves reduced to 85c a pair.

Handkerchiefs.

100 Dozen Fine Swiss Embroidered Handkerchiefs reduced from 19c to 15c
50 Dozen Fine Swiss Embroidered Handkerchiefs reduced from 25c to 19c.

Fur and Feather Boas.

All Ostrich Boas, Feather Boas and Fur Neck Scarfs at ½ regular prices.

Hosiery.

All 10c Ladies' and Children's Hose reduced to 8½c a pair.
All 12½c Hosiery reduced to 10c.
All 25c Hosiery reduced to 19c.
A Special Lot of 25 dozen Wool Cashmere Hose reduced from 50c to 25c a pair.

Silks.

Wonderful Reductions Here.

50 pieces 26-inch Figured India Silks, pretty designs, were 50c, sale price, 29c yard.
All our Fancy Stripe, Cusck, Taffeta and Novelty Brocade Silks, which were 85c, sale price, 59c yard.
All our Fancy Brocade, Crepon and Plaid Silks, all Cheney's best Figured and Brocade India Silks, which were $1.00 and $1.25 yard, sale price 75c yd.
All Plain and Figured Black Faille, Satin Duchess and Peau-De-Soie Silks at sale prices.

Colored Dress Goods.

75 pieces Novelty Mixtures and English Cashmeres, which were 25c and 29c, reduced to 19c yard.
50 pieces All Wool Novelty Mixtures and all Wool Cashmeres, which sold at 50 and 39c, reduced to 29c yard.
Our entire line of Dress Goods, which sold at 50c, reduced to 39c yard.
Special lot of Silk and Wool Novelty Dress Goods, which were 75c to $1 00 reduced to 50c yard.
All our fine imported Novelty Dress Goods, which were $1 00 and $1.25 yard, reduced to 69c yard.

Black Dress Goods.

All 35c Black Dress Goods reduced to 25c yard.
All our 46-inch all wool Serges and Henriettas reduced from 50 to 39c yd.
All our fine Figured and Plain Black Dress Goods, which were 75c, reduced to 50c yard.

Books.

500 Paper and Cloth bound Books, were 10c to 25c, reduced to 5c each.
Handy Volume Classics, were 20c, reduced to 15c each.
"Alpine" 12mos. bound in silk cloth, were 25c, reduced to 19c vol.
"Home Library," publisher's price 75c vol., reduced to 35c.
J. Whitcombe Riley's Works, 90c vol.
E P. Roe's Works, 90c vol.
Elsie and Mildred Books, 69c vol.
Marion Crawford's Works, 69c vol.
Capt. January Series, 31c vol.
All miscellaneous books at similar reductions.

Notions and Fancy Goods.

500 boxes Novelty Bay Rum and Dairy made Soap, reduced from 25c to 15c box.
Buttermilk Soap reduced to 9c box.
Witch Hazel reduced to 12c bottle.
Toilet Paper, 7 rolls for 25c.
Vaseline reduced to 5c bottle.
Uncle Sam Tar Soap, 6 cakes for 25c.
Double Head Rests reduced from 52c to 19c each.
Silk Covered Head Rests reduced from 50c to 39c.

Embroideries, Knitt Goods, Corsets, Skirts, etc.

500 Pieces 4½ yard lengths Fine Embroidery reduced from 35c to 29c piece
1000 Pieces 4½ yard lengths Embroidery reduced from 25c to 19c piece.

Knit Fascinators reduced
25c to 19c.
35c to 25c.
50c to 39c.
All Corsets reduced
50c to 39c.
75c to 65c.
$1 00 to 85c.
Wool Flannel Skirts reduced
75c to 59c.
$1 00 to 79c.

Muslin Underwear and Children's Bonnets all at sale prices.

Remnants of All Kinds at About Half Price.

Remember, Sale is Now Going on

And Will Continue Till February 1st.

Free. Free.
Fox's Celebrated Crackers
Served free every day during the sale.

ONE PRICE TO ALL.

The People's Store,

BEADELL & CO.,
Best Lighted Store in the City.

Free. Free.
Hot Coffee, made from the celebrated
"Bursley's Blend"
served free every day during this sale.

PUBLIC LIBRARY
FORT WAYNE, IND.

Official Report

George P. Rowell & Co., the leading authority on newspaper information says: "The Fort Wayne Sentinel, published at Fort Wayne, has the largest circulation accorded to any daily in Indiana, outside of Indianapolis.

The Fort Wayne Sentinel.

Don't Let This Fact Escape

That since the toll roads are free, hundreds of farmers are coming to the city every day. To reach them at their homes try the Weekly Sentinel. . . . . .

ESTABLISHED 1833. TUESDAY, JAN. 14, 1896. PRICE TWO CENTS.

GEO. DeWALD & CO.

You Won't Be— "IN IT" IF YOU DON'T

Attend our great Cost Sale.

Remember everything goes in this Sale.

GEO. DeWALD & CO.

LOANS. LOANS.

Ten Thousand Dollars

To Loan in Sums of

$10, $15, $20, $30, $50, $100, $200,

Or any amount you may wish, on furniture, pianos, organs, cows, horses and wagons, bicycles, store fixtures, machinery, storage receipts, or any other available security.

Everything left in your possession undisturbed and you still have the use of the money. You can pay it back weekly or monthly installments as you may find it most convenient.

All business strictly private and confidential.

Loans made the same dey you apply for it.

Real Estate Loans made also.

INDIANA MORTGAGE LOAN CO.,
Room 5 Foellinger Block.
36 Calhoun Street.

PATENTS,

Official Drawings, and all Business Connected with the Patent Office.

W. G. BURNS,
80 Calhoun St., Fort Wayne, Ind.

My boarding-house is now filled full
Quoth boarding mistress Sowder.
Since in each baking I've employed
The None Such Baking Powder.

—MANUFACTURED BY—

FREESE & RANKE,
CHEMISTS,
88 Calhoun Street.

A $45 STEEL RANGE FOR $36.

The Banner Range, six holes, large oven, high closet, reservoir elegantly finished and warranted in every respect. Call and see it at

ASH'S
Reliable Stove House

Rogers' 1847 Knives, Forks and Spoons, all triple plate, very cheap at ASH'S.

16 Columbia Street.

Hanker Dancing Academy,
10 and 12 W. Wayne St.
Beginners Tuesday at 8 o'clock.
Advanced and social, Wednesday at 8.
Special attention given to the waltz.
Private lessons any time not occupied by the classes. For further particulars call at 217 E. Wayne Street.

NEW YORK HAIR BAZAAR,

We are now selling . . . .

ALL HAIR ORNAMENTS AT COST.

Having just before the holidays received all Latest Designs. It will pay you to purchase now. Switches from $1.00 up.

Miss E. C. Rodenbeck,
29 E. Washington Street.

WE—

Have a large and well selected stock of high class Canned Fruits, Preserved Fruits, Jams and Jellies, Canned Vegetables, Etc., Etc.

Our TEAS are of fine flavors and superior drinking qualities.

COFFEES. - - -

If you want Coffee at wonderful prices, try our 30c grade, it has host's of friends. Meat department is where you get the very choicest of Fresh and Smoked Meats in the city. Also dressed poultry, etc.

Pfeiffer & Rousseau,
40 and 44 W. Berry St. Phone. 378.

A NEW PLAN

Suggested for the Relief of the Financial Difficulty.

Comptroller Eckels Says it is Not Practicable—Banks Cannot Pay Depositors With Bonds.

WASHINGTON, Jan. 14.—Several members of congress have heard from their constituents in the banking business upon the forthcoming bond issue, with requests that some sort of legislative provision be attempted to allow the use of the bonds as reserves. By this arrangement, it is said, the smaller banks would subscribe more freely to the issue. A bill with this purpose has been introduced by Mr. Odell, of New York, providing that not to exceed 50 per cent. of the reserves may be held in bonds, but no committee action has been taken on it.

T. B. Clement, president of the First National bank, of Faribault, Minn., has telegraphed to Representative Heatwole that if the bond bill which passed the house and is before the senate can be amended to permit banks to hold the bonds for a limited time as part of their reserves the banks undoubtedly would exchange gold for the total issue and the banks of his section would make large subscriptions. Comptroller Eckels, of the tressury, spoke rather disparagingly of the movement and suggested that banks could not pay depositors in bonds and that they might be embarrassed in case of unexpected demands.

A novel suggestion regarding the bond issue is made by McCall, of Massachusetts. He says that if the bond issues are to continue it might be a paying investment for this government to spend $100,000 in disseminating information in Europe concerning its financial status and operations so that foreign gold might be sent over for bonds. In other words, that we advertise. If European investors, he says, could be made to realize what a bagatelle the debt of the United States is compared with its resources, and that always the creditors of the government had been paid in whatever kind of money they wanted, they would be anxious to take all the United States bonds obtainable.

THE LEBAUDY CASE.

Paris Police Still Making Arrests of Participants.

Count Cesti Raked in Over 1,000,000 Francs in the Blacklisting Scheme.

PARIS, Jan. 14.—The police continue making arrests in connection with the Lebaudy blackmail case. They have also been making domiciliary visits and it is stated that the evidence thus obtained has involved high personages, including a general.

According to the Matin, Count Cesti, described as a banker, who was arrested here on January 7, charged with having obtained 1,000,000 francs by fraud from Lebaudy, is also charged with having defrauded a former club of nearly 200,000 francs. The Evenment offers to prove that Rosenthal, who is known as 'Jacques St. Cere," writer for the Figaro and correspondent here of a New York paper, received money from Berlin for bringing about the publication of inspired articles in the Figaro. The Matin also understands that the police are on the track of M. Balensi, Lebaudy's banker, who is charged with blackmailing the young conscript and who absconded, leaving liabilities amounting to 6,000,000 francs, of which sum 2,000,000 francs are said to have belonged to the Lebaudy estate. Balensi is believed to be on board the Chilean on his way to South America, and it is said that an attempt will be made to arrest him at Dakar, French Senegal, where the steamship is expected to stop.

BAD COLLISION.

Two Allegheny Valley Trains Smash Together.

The Crash Occurs Upon a Bridge, Which Goes Down With the Caboose and Engine.

KITTANNING Pa., Jan. 14.—Two sections of a freight train on the Allegheny Valley railroad came together on a bridge over Mahoning creek this morning and, the span of the bridge giving way, the engine, caboose and three oil tank cars were precipitated into the water. An explosion of the tank cars followed and the wrecked cars were consumed. Six trainmen were badly injured, but none, it is thought, fatally. Their names have not yet been obtained. The property damage was very heavy.

Her Young Child Drowned.

EVANSVILLE, Ind., Jan. 14.—The young child of Mrs. Herman Focker fell in a tub of water last evening and was drowned. It is feared the young mother will lose her mind over the affair.

Two Prisoners Break Jail.

WABASH, Ind., Jan. 14.—A jail delivery by which William Stober and William Stone, the latter colored, made their escape, occurred here at 5:30 last evening.

Ten Houses Burned.

WINCHESTER, Ont., Jan. 14.—Ten business buildings were destroyed here by fire today. Loss, $30,000 Insurance, $12,000.

Formerly Lived in Maryland.

HAGERSTOWN, Md., Jan. 14.—J. Hays Hammond, the American mining engineer, arrested and taken to Pretoria, charged with treason, is a son of Richard Pindell Hammond, and was born in Hagerstown. J. Hays Hammond married Miss Natalie Harris, daughter of Judge Harris, of Mississippi.

JOSEPH WOOD

Elected Fourth Vice President of the Pennsylvania.

L. F. Loree, of the Cleveland Division, Selected to Fill the Position of General Manager.

PHILADELPHIA, Jan. 14.—The board of directors of the Pennsylvania railroad met today and reorganized by creating the office of fourth vice president. Joseph Wood, general manager, was elected to the new office, and L. F. Loree, of Cleveland, was selected to fill the position of general manager.

ARMENIA'S SITUATION.

The United States Powerless to Materially Aid Her.

Senator Cullom Says That all Congress Can Do is to Express Its Disapprobation and Horrow.

WASHINGTON, Jan. 14.—Senator Cullom, who is a member of the senate committee on foreign relations and chairman of the sub-committee on Armenian affairs, said today that he did not see what action the United States could take in the matter of the exclusion of the Red Cross from Turkey. Any government, he says, has the right to exclude any or all persons from its territory. It is a right which all nations reserve, the United States as well as others. Neither by legislation nor executive order could the United States compel Turkey to admit the Red Cross society. Senator Cullom says that there is little congress can do in the matter of Armenian outrages except to express in emphatic terms its horror of the outrages perpetrated and to direct the secretary of state to communicate the action to the Turkish government. Senator Cullom has had no conference with Secretary Olney on this subject. Yesterday Miss Rebecca Crakorian, an Armenian, called on Senator Cullom and made a statement of the conditions existing there. She claimed that this government should stop the slaughter of Armenians. The missionaries which have been sent to Armenia, she argued, have taught the people Christianity and made their pupils and themselves the subjects of Turkish hatred. It is now no more than right, she said, that the people of this country protect the missionaries and the converts they have made, and put an end to the slaughter.

At the Red Cross headquarters today the statement was made that, inasmuch as the Turkish government has signified its purpose to exclude the society, or any other agent of relief, it now remains for the national Armenian relief committee to take the next step, if it is desired to carry forward the work.

LONDON, Jan. 14.—Sir Philip Currie, the British ambassador to Constantinople, has reported to the marquis of Salisbury that thirteen localities to distribute relief in Armenia have been established under consular officers and American missionaries. He adds that $250,000 to $300,000 will be required between now and the spring to save the Armenians of Anataolia from starvation.

WILL BE FORAKER.

Ohio's Senate and House Vote for United States Senator.

Forsker Receives the Republican Vote in Both Houses—Will Be Elected Tomorrow.

COLUMBUS, Ohio, Jan. 14.—J. B. Foraker, today in the senate, received twenty-nine votes for United States senator; Brice 6, and Geo. A. Groot, populist, of Cleveland, 1. The senate has thirty republicans, one of whom, Senator Porter, was absent on account of sickness in his family. The six democrats voted for Mr. Brice. The populist, Wm. F. Conley, of Mercer, voted for Mr. Groot, and is the only populist ever elected to the Ohio legislature. Governor Bushnell and ex-Governor McKinley were present. Foraker's name was presented by Senator John J. Sullivan, of Trumbull, and seconded by Senator Adolph Ruemer, of Cincinnati. Senator Hysell presented Mr. Brice's name.

In the house the vote stood: Foraker, 87; Brice, 31; John H. Thomas, Springfield, 1; Mr. Cage, 1; Judge Blondin, Cleveland, 1; Lawrence T. Neal, Chillicothe, 1, all of whom, except Foraker, are democrats. Foraker received the full republican vote.

The two houses will vote in joint ballot tomorrow.

At the meeting of the Modern Woodmen of America, at their hall, on Court street, last night, the following officers were installed:

Venerable Consul—A. J. Hines.
Worthy Advisor—W. E Fruend.
Banker—W. H. Olmstead.
Clerk—Harry McMullen.
Escort—J. W. Brown.
Watchman—W. M. Lichtenwalter.
Sentry—J. J. Aubrey.
Trustees—M. S. Wilson, Charles Griebel, B. A. Strawn.

At noon today the fire department was called to No. 169 Eliza street, where a barn belonging to Charles Smith was on fire. The blaze was extinguished without any loss.

NINE ARE LOST!

Fishing Schooner Sunk in a Collision

Which Occurred at Night When the Vessels were Four Miles Out at Sea.

BOSTON, Jan. 14.—The Gloucester fishing schooner Fortuna was sunk in a collision with the Boston Fruit company's fruit steamer Barnstable, off Highland light, last night. Nine of the Fortuna's crew were drowned and fourteen were saved. Those lost are: William Ackman, Robert Childs, Harry Nye, Thomas Steward, Crawford Minsch, Harvey Emenau, Simon Devans, John Clark and Wm Tobin.

The first news of the disaster reached the city on the arrival of the Barnstable today, with the fourteen survivors of the Fortuna's crew on board. From these men it was learned that the collision occurred at about 7:30 p m, when the vessels were about four miles off Highland light. The night was extremely dark and a lumpy sea was running. The Fortuna was bound for the Georgias, carrying a crew of twenty-six men, including Capt. John W. Greenlaw. The schooner was on starboard tack, going at a good rate. The Barnstable's lights were seen, but thinking she had the right of-way, the schooner's course was not altered until too late. The steamer struck her well forward, cutting a deep hole, and the schooner began to settle immediately. Before the boats could be cleared she went down and the crew were left struggling in the water, until fourteen of them were picked up by the Barnstable boats, and nine others had gone down. The lost, sailors all shipped from Gloucester. The Fortuna was a vessel of about 116 tons and was insured in the Boston Marine Insurance company. Captain Greenlaw was a resident of Boston. The other officers all reside in Gloucester.

VICTORIA, B. C., Jan. 14.—The sealing schooner Kilmney, twenty-four tons, M. Halgram, master, and carrying a crew of four whites, is reported to have gone to pieces on the west coast of this island in the gale of last Saturday.

SUNDAY BASE BALL.

A Chicago Jury Says it is All Right

By Declaring Walker Wilmot Not Guilty in the Famous Sunday Base Ball Case.

CHICAGO, Jan. 14.—The jury in the case of Walker Wilmot vs. the city of Chicago handed in a verdict of not guilty today. This is the famous Sunday base ball case, the entire Chicago base ball club having been arrested last summer for playing base ball on Sunday and the entire club was practically on trial, although the defendant technically was Walker Wilmot. This probably insures Sunday ball for Chicago this summer. The jury decided that no breach of the peace was committed and therefore fines against the players were unwarranted.

THE MARKETS.

Chicago Markets.

CHICAGO, Jan. 14.—Wheat opened fairly active with initial sales slightly above yesterday's close. Early cables came lower, consols were up, and large northwest receipts were expected for some time. In spite of this, the market showed unexpected strength. The war factor was almost entirely eliminated, May opening at 59⅛@59½c, and held steady with infrequent slight fluctuations. Corn was somewhat easier on the increasing corn movement in the west; opened unchanged, at 28½c and was quoted at 28⅛@28½c. Oats were quiet; May opened unchanged, at 19⅛c, and held steady at 19⅛@19½c. Provisions were strong on small hog receipts than expected with light trading. Pork opened 5@10c higher, at $9 60@9 65, and steadied at $9 60. Lard was quoted 5c higher, at $5.65, and ribs 5c, at $4 80.

CHICAGO, Jan. 14.—Hogs, receipts, 21 000; official yesterday, 49,655; shipments, 4,000; left over, 7,000. Market fairly active at 5c advance. Late prospects weaker. Light, $3 60@3 82½; mixed, $3 60@3 85, heavy, $3 55@3 85; rough, $3 55@3 50

Cattle, receipts, 5 500; market quiet, but steady at yesterday's decline. Beeves, $3 20@4 80; cows and heifers, $1.70@3 75; texas steers, $1 75@3 25; stockers and feeders, $2 65@3 80.

Sheep, receipts, 13,000, market quiet and steady.

CHICAGO, Jan. 14.—Wheat, Jan., 56⅛c; Feb., 56⅝c; May, 59⅛c; July, 59⅝c

Corn, Jan, 26c; Feb. 26⅛c; May, 28⅝c; July, 29½c; Sept., 30½c.

Oats, Jan, 17½c; Feb, 18c. May, 19⅝@19⅞c; July, 20c.

Pork, Jan, $9 38½; May, $9 67½

Lard, Jan., $5 40; May, $5 67½@5.70; July, $5 82½.

Ribs, Jan., $4 60, May, $4 85; July, $4.97½.

At the Westminster church last night there was a meeting of the male members of the congregation for the purpose of effecting an organization to be called the Westminister Brotherhood. The constitution was adopted and the following officers elected: President, A. M. Baxter; vice president, Bert Evans; secretary, W. E. Clapham; treasurer, Eugene Hunter. The meetings of the brotherhood will be held every second Monday evening.

The Fort Wayne lodge of the Order of Lincoln has been presented by Mr. Henry M. Williams with a large, handsomely framed picture of the martyred president, taken from the last original unretouched negative made by Alexander Gardner, photographer to the Army of the Potomac, the Sunday before the assassination, while he was engaged in the act of sharpening a pencil for his son, Tad. It will be placed in the gallery of pictures which the lodge will secure.

ARTILLERY FIRING

In the Region of Rincon Indicates a Battle.

The Insurgents Said to Have Attacked the Place the Second Time—Houses Burned.

HAVANA, Jan. 14.—According to the news from the frontier received about noon, which was in such a shape which prevented its accuracy being denied, the sound of continued artillery firing was heard south of Rincon, not far from Bejucal, the town which was attacked by the insurgents yesterday, with the result that, according to the official statement of the affair, they were forced to retreat after a heroic resistance by the government forces defending that place, the battle lasting, it is claimed, five hours. But it is admitted that the insurgents plundered stores in the outlying streets of Bejucal, burned a number of houses and destroyed the railroad depot by fire. Previous to this they had burned the town of Salud, a good sized place, and partly destroyed Quivican, a smaller place. They varied these operations with burning freight trains and destroying railroad engines as they pushed northward and towards Havana. This body of insurgents is the one supposed to be commanded by Gomez in person, although it has been insisted that he is still in the province of Pinar del Rio, and that he was in conflict with the Spanish troops commanded by General Linarez. It is believed that an important engagement is taking place and further information is anxiously expected.

LOCAL LINES

The will of Ernest Gallmier has been filed.

The Order of the World meets tonight.

Christian Lapple, of South Webster street, is sick.

Mrs Edward Gebhart is entertaining Mrs. Dr. Williams, of Indianapolis.

Mrs. Julia Durfee, of Chicago, is the guest of of Mrs. Koons, of Prospect avenue.

Rastus Bradshaw has resumed his position as porter at the City Y. M. C. A. barber shop.

Mrs. Tracy Delharber, of Van Wert, is the guest of Robert Volz and family, No. 161 Taber street.

D. Dalman, who has been confined to the house for several days with la grippe, is convalescent.

Mrs. Louis Rehling, of John street, is suffering with an abscess on her mouth, which was operated upon yesterday.

Mrs Guildin will entertain the members of the Ladies' auxiliary of the city department of the Y. M. C. A., at her home, No. 11 Webster street.

Mrs. W. S. Wells, of Park avenue, is not so well today, and the family are alarmed at the change in her condition. She is suffering with rheumatism.

The subject of Miss Hoagland's reading this evening at the Y. W. C. A. will be "Venice." All members of the association and all women interested are invited to attend.

The Allen County Medical society will meet this evening at the office of Dr. K. K. Wheelock. Papers and reports of cases will be read by Drs. McOscar, Gavin and Porter.

The revival services at the Bethel church, corner of Clinton and Holman streets, are still continuing in interest. Rev. J. H. Evans, presiding elder, will be here tonight and preach. They cordially invite everybody to attend these services and partake of the good things the Lord gives.

George Renner, who was formerly a resident of this city, but who for a few years has been in Chicago, will return to Fort Wayne in a short time and take a position with Fisher Bros, the wholesale paper dealers. The firm is preparing to add to their business a complete line of stationery and Mr. Renner is to have charge of this new department. Mr. Renner will remove his family to this city in about two weeks and will begin work in his new position on February 1.

The first appearance of John and Mary McKay, the blind brother and sister, at Library hall next Monday night, will be a drawing card, and the people who attend will be assured of a highly enjoyable event. Both are fine pianists. Miss McKay has a sweet, sympathetic soprano voice, remarkable for its compass and purity of tone. Her brother has a rich and well trained baritone voice, and his ability as an impersonator is marvelous, since he has never been able to see a human being act. His caricatures provoke the utmost laughter. They are highly spoken of by the neighboring press, and the pastor of the cathedral has received very flattering testimonials regarding them. The admission has been placed at 25 and 35 cents, and the sale of seats will begin next Friday at Library hall.

Grand Masquerade Ball.

The Wayne Cadet Band will give their first annual masquerade ball Thursday, January 16, at Schroeder hall. All the latest costumes can be procured at I. B. Pike's, No. 15 Arcade. Open evenings.

BROKE A QUORUM.

Democratic Councilmen Prevent a Republican Gerrymander.

Business in the South Bend Council Terminated by Two Democratic Members Leaving.

SOUTH BEND, Ind., Jan 14.—At the meeting of the council last night the order of business suddenly terminated by two members leaving the room, thus breaking a quorum. An important measure to come up before the body was a reapportionment of the city that would so effectively gerrymander it in the interests of the republicans that only an avalanche could overturn them in power. At present the portion of the city lying east of the river is represented by four councilmen out of fourteen. This section covers nearly half the area of the west side and contains factories employing as many men, with one exception, as employed across the dividing line. It also pays one quarter of the city's taxes. These two wards are democratic strongholds, and it is proposed to reduce their representation to two councilmen to assist in the perpetuation of republican ascendency. The council at present stands eight republicans and six democrats.

When the meeting convened four democrats and one republican were absent, leaving a bare quorum. To prevent the passage of the ordinance the two democratic members present, Messrs. Skillman and Schaefer, left the room and the building, breaking the quorum and preventing action on the reapportionment. Mayor Schaefer, who is a republican, grew highly indignant and sent an officer after the two aldermen, but they were out of sight. The mayor then adjourned the meeting and said he would hold the two gentlemen responsible to the law. The law imposes a penalty of $100 for breaking a quorum.

The republican legislature is charged with changing the law governing the apportionment of cities with the express purpose of permitting the proposed gerrymander.

FUGITIVE FROM JUSTICE.

The Chicago Man Who Asphyxiated Himself and Family.

CHICAGO, Jan. 14.—The name of the man who asphyxiated his wife, five children and himself, is, it appears, not Peter Hougaard but Jen Hansen. The murderer seems to have been a fugitive from justice, having swindled creditors out of $40 000 and fled to America from Denmark. Upon his arrival in this country he assumed the name of Peter Hougaard. A letter written by the man's wife to the Danish vice council January 5 indicates that she was not ignorant of her husband's purpose. Other circumstances connected with the case would tend to show Hansen had probably been engaged in crooked transactions since coming to Chicago, and had been made desperate by the failure of his schemes. While it was a first thought the deed was caused by destitution, investigation, it is said, shows that was not entirely the case. By examination among the personal effects of the dead family a number of letters were found throwing light on the circumstances leading up to the murder. The letters cause the police to think husband and wife had reached an understanding concerning their final end and had discussed the method of their taking off at least a week ago. According to a story told by Charles H. Hopkins, of this city, who acted as agent for Hansen, the latter is a fugitive from Danish justice, having defrauded his creditors in Denmark out of $40,000.

HORRIBLE OCCURRENCE.

Babe Put on a Hot Stove to Meet Death.

TOPEKA, Kas., Jan. 14.—A horrible occurrence became known to the police today when the death of the fourteen-months old son of Charles Dean was reported. Mrs. Dean left her two small children alone in a room while she ran over to a neighbors. Upon her return she found that some one had removed the clothing from her babe, seated it upon the top of a hot stove and fled. The flesh of the child was cooked to the bone. A young man who had quarreled with Mr. Dean is suspected but he has fled the city. The child suffered terribly until death came to relieve it.

LOUISVILLE'S MAYOR.

Death of Henry S. Tyler, After an Illness of Five Weeks.

LOUISVILLE, Ky., Jan. 14.—Henry S. Tyler, mayor of Louisville, died at 7:45 o'clock this morning, at his residence, Fifth and Oak streets. He had been ill for about five weeks. The cause of death was congestion of the kidneys and uremic poisoning. Mayor Tyler was forty-four years of age and a native of Louisville. A wife and several children survive him.

Loan Association Busts.

MINNEAPOLIS Jan. 14.—The American Savings and Loan association went into the hands of a receiver today, application to the court having been made by Attorney General Childs. Major W. D. Halemann was named as receiver.

Go to the People's Store and get a cup of Bursley's Blend Coffee free. 10 13 14

Will be Liberated.

JOHANNESBURG, Jan. 14.—Mr. T. P. King, one of the American officers who are among members of the Reform unions arrested here upon charges of high treason, has been escorted to Pretoria but it is expected he will be liberated in a few days. The intervention of the United States in behalf of the Americans will, it is believed, have a good effect on the prospects of the treatment of the prisoners.

A LOCAL UNION.

Members of Young Peoples' Societies Meet Tonight

At the Westminster Church to Form a Union, Adopt a Constitution, and Elect Officers.

A few weeks ago the members of the Christian Endeavor, the Epworth League, and the Baptist Young People's Union, of this city, held a meeting at the First Presbyterian church and decided upon the formation of a local union for the prosecution of Christian work along common lines. At that time a committee was appointed to draw up a constitution and perfect plans for organization. This committee has completed its work and they will make a report at a meeting which is to be held this evening at 7 30 o'clock at the Westminster Presbyterian church. The constitution framed by them will be discussed and adopted with whatever changes the meeting tonight may see fit to make. After the organization, it is probable that officers for the new union will be elected. The members of all the young people's Christian societies in the city are requested to attend the meeting tonight.

LOCAL LINES.

There was no police court this morning.

C. B. Fitch went to Cleveland this morning on business.

The family of Major Miller returned today from an extended visit to Bluffton.

Miss Thompson gives a fancy dress reception to the children of her dancing class on Saturday evening.

Miss Emma Ferckle very pleasantly entertained a few friends last evening in honor of Miss Geisman, of Detroit.

The new tile floor which is being laid in the office of the New Aveline hotel is about completed and will be a beauty.

Mrs. Annie Wertz of St. Louis, is in the city attending her son, who is suffering with diphtheria. He is convalescent.

Miss Bertha Meyer, who has been visiting friends on South Harrison street, has returned to her home in Milwaukee.

Miss Maggie Carroll, of Walnut street, left for Chicago last evening to be the guest of John Carroll, a former Fort Wayne boy.

Attorney E. V. Emrick and Frank Belot attended an installation of Knights of Pythias officers at Monroeville last night.

Harry Wiebke telegraphed home from Chicago last night that he was married in that city yesterday to Mrs. Laura Mosshamer.

Mrs. D. B. Wells, of Westminister seminary, left for Baltimore last evening to visit her son, who will soon leave for the Pacific coast.

Police Officer Hines is in Van Wert, Ohio, today attending the funeral of his aunt. Officer Tanner is on duty at the police station in his place during his absence.

Miss Esther Fleming gave a 5 o'clock tea yesterday in honor of Miss Georgiana Bond, and this afternoon Master Maurice Lohman is the host for a like entertainment.

Mrs. Anna R. Long will return from Chicago this week. She intends leaving in the near future for Paris, where she will spend the summer with Consul General Morss and wife.

Miss Celia Thoman, an experienced seamstress from Huntington, will arrive in this city about the first of next month and will be engaged with Mrs. H. E. Drummond, of 290 East Washington street, dress making and plain sewing, at the home of the latter.

About twenty-five of the friends of Mrs. Samuel Henry, of Pleasant township, surprised her yesterday by invading her home and notifying her that it was her forty-fifth birthday. A good time was had by all and after spending the day and partaking of a splendid dinner prepared by the hostess the guests returned home wishing her many returns of the occasion.

The new Sunday school recently organized by the congregation of the Church of the Covenant, and which meets at the corner of Calhoun and Butler streets, is prospering nicely. The attendance has grown in the few Sundays from about thirty to sixty-three. The latter number represents the attendance last Sunday. During the week a number of fine charts, illustrating Biblical history and geography, will be placed in the Sunday school room.

During her absence from home last Saturday evening about thirty friends of Mrs. J. J. Gretzinger, of No. 75 Home avenue, invaded her home to remind her of her thirty-first birthday. At 11 o'clock an elaborate lunch was served in courses, after which Mrs C. S. Hilton presented her with an elegant pair of vases and a lodge pin of the W. R. C. Many other presents were also received. The hostess soon recovered her composure and in her usual pleasant way responded with thanks after which the guests departed wishing her many happy returns of her birthday. Those present were Messrs. and Mesdames C. S. Hilton, H. C. Zollinger, J. Fisel, T. Drake, A. Laurents, E Campbell, Adams, Sthair, McDole, Crosby, Hartman, Schumaker, Nille, Edsall, Fulk and Souser.

A LIVELY PROGRAM

Arranged for the Council Meeting This Evening.

Everett Street Car Franchise, Telephone Franchise, Redistricting and Disannexation.

The council will have all the business it can attend to at the meeting tonight.

The Everett franchise for a street railroad system, which was sent back to the council by the board of public works, will probably be disposed of one way or the other tonight. The board has refused to have anything to do with the franchise as the council constructed it and they sent it back to the council.

The special committee appointed several weeks ago to redistrict the city into wards will report tonight. They have changed the boundary lines of all the wards except the Seventh, Ninth and Tenth. No new wards are added.

The disannexation of South Wayne from the city will be another matter that will come up for the consideration of the city dads.

The Home Telephone company's franchise will be sent to the council by the board of public works in time for tonight's meeting and it will then be referred to the committee on contracts and franchises, who will probably report at the next meeting.

These are the principal matters that will come before the city legislature this evening, but it is very likely that there will be many more of less importance. It can readily be seen that the program for the evening's entertainment is one of rare interest and it will, no doubt, draw a crowd.

CHARLEY, THE BOARDER,

Did Not Move When Requested—Trouble in the Yarian Family.

Charles Ross was a boarder in the family of Mr. and Mrs. Reuben Yarian, on Hamilton street. Mr. Yarian came to the conclusion that Charley had better find another boarding place, for reasons best known to himself, and he told him so, but Charley seemed to think that the whole family was not set against him, so he would stay. As a result Yarian filed an affidavit with Justice Tancey, charging Ross with trespass, and the case will be heard Thursday morning at 10 o'clock. Mr. and Mrs. Yarian have also decided to separate and divorce proceedings have been commenced in the circuit court.

Ross was acquitted this forenoon on the charge of malicious trespass and was re-arrested, charged with provoke. The new case will be heard by Justice Tancey.

OFFICERS ELECTED

By Westminster Church Sunday School—Report for the Year.

The Sunday school of Westminster church has elected the following officers for the ensuing year:

Superintendent—Charles S. Bash.
Treasurer—Miss Nellie You.
Secretary—Dr. C. E. Miller.
Assistant Secretary—A. L. Snyder.
Librarian—Joseph Gage.
Assistant Librarian—Harry McMullen.
Pianist—Miss Winnie Johnson.

The Sunday school has prospered wonderfully during the past year, as the following report will show: Total attendance for the year, 8,404; average per Sunday, 162, total number of scholars present, 6,384; average attendance of scholars, 122; average number of officers and teachers present, 27; largest attendance, November 24th, 214; smallest attendance, July 21st, 81.

A NEW ORDER.

American Agents' Association Will Install Officers.

The American Agents' association will install the following officers this evening at the K. of L. hall:

Premier—A. S. French.
Advisor—E. W. Quackenbush.
Prelate—M. P. Doyle.
Clerk—G. W. McKee.
Treasurer—H. F. Stapleford.
Sergeant—J. B. Lieben.
I. G.—O. A. Bookman.
Past Premier—H. H. Haines.

During the special sale at the People's Store, Fox's XXXX Square Wafer Butter Crackers will be served with coffee free. 10 11 16

Notice

To Engineers, Firemen, Conductors, Brakemen, Switch and Yardmen, Machinists, Blacksmith, Boilermakers, Moulders, Car Inspectors, Clerks in office, or freight house employes, etc., etc., that the Northwestern Benevolent society, of Duluth, Minn., has increased from 222 members in 1892 to 38 000 members to the present time. Paid for accident, sickness and death benefit, $100,000, and has a surplus due to members of nearly $30 000. For application please call Room 1, Arcade. Monthly dues, $1 00

C. H. WITHERN, Manager.
Member of International Agts Union.

TRAIN STRUCK HIM,

But He Didn't Know Whether It Was Wabash or Nickel Plate.

A team attached to the front part of a broken and wrecked wagon was found on East Main street by a policeman last night. The outfit was taken care of and at midnight Dairyman Rayhouser called and claimed it. He said he had been driving home after delivering milk to his customers and that he was struck by a train on either the Wabash or Nickel Plate road. He lives on the New Haven road and has to cross both tracks. His story was of a rambling and disconnected nature. Neither Rayhouser nor his horses showed any signs of injury, but the wagon was a wreck.

JACKSON—FOULKS.

Their Hotly Contested Case Before Justice Tancey.

Lulu Woods Asks for a Divorce From Milton Woods—Franchise by the County Commissioners.

The Jackson-Foulks case is on trial before Justice Tancey and is being hotly contested by both sides. Prosecutor Doughman and Harry Hanna appear for the state and Elmer Leonard for the defense. At 3 o'clock the state had two more witnesses to be examined. The sporting fraternity turned out en masse to hear the testimony.

E. V. Emrick, as attorney for the plaintiff, has brought suit asking that his client, Lulu Woods, may be given a divorce from Milton B Woods. They were married in July, 1894, and lived together until yesterday when they separated on account of the cruelty of the defendant. The complaint alleges that he is cruel and inhuman and that yesterday he struck her on the head and inflicted a bad wound.

James M. Bowlar and Lavena R. Kimball, John D Keyes and Myrtle Ranson, Lillburn Hoffman and Rolly Reynolds have been give marriage licenses.

The Summit City Manufacturing company have filed articles of incorporation with County Recorder Fickel. The directors are August C. Hobrock, David E. Houser and Chas. Z. Bond. They manufacture the H. & H. water heaters.

Giani Penson is on trial before Commissioner Leonard charged with opening the letters of his brother-in-law. He is being defended by John H. Aiken. It is thought that there is no case against him.

The county commissioners have granted the Fort Wayne Consolidated Railroad company a franchise to extend their lines to a point 150 feet north of the Centlivre brewery. They are required to give a bond of $25,000 as a guarantee that it will be built, and also a bond to protect the city from damages. They must have the same time schedule that is in effect on the city lines.

The Roller mill case occupies the attention of Judge O'Rourke and a jury in the circuit court. The prosecution had only examined two witnesses up to 2 o'clock.

A PAPER THIEF

Cleverly Captured in the Y. M. C. A. Building.

A Young Man Who Had Made a Practice of Stealing Papers From the Reading Room.

Assistant Secretary Feed Jenne and a number of other members of the city Y. M. C. A. cleverly captured a petty thief, who had been stealing newspapers from the reading room of the association building, last Saturday evening.

For several months past the New York World, which is received daily at the Y. M. C. A., has been missed. The members were positive that somebody was stealing the paper from its place on the shelves, but they were never able to catch the party. The paper was missed almost every day.

A few days ago one of the boys remarked to Mr. Jenne that he knew who was taking the papers and that he would point out the thief at the first opportunity. He knew the fellow at sight but did not know his name. Saturday evening the same party came to Mr. Jenne and informed him that the paper thief was in the reading room and pointed him out. When the fellow started out he had his overcoat buttoned up and there was a paper in his outside pocket. Mr. Jenne stopped him and asked him what paper he had. The fellow confessed that he had a World but claimed it was an old one. Jenne took it from him and found that it was the paper which came Saturday morning. Another paper was found in his inside pocket.

The young fellow gave the name of Crawford and at first he wanted to fight for being interfered with, but the Y. M. C. A boys soon tamed him down and after giving him a severe lecture they allowed him to go. He has not been back since. He was a nice looking and nicely dressed young man, but none of the boys in the building knew his name. He gave a fictitious name when he gave Crawford. Mr. Jenne says the leakage of papers from the reading room has now been stopped.

BIG STRIKE TODAY.

Armour's Employes at Crown Point Out.

Four Hundred Ice Cutters Kick up a Big Row—Smash Saloon Fixtures With Ice Hooks.

CROWN POINT, Ind., Jan. 14.—Four hundred men struck at Cedar Lake this morning. The men are employed by Armour & Co., cutting ice. A report reached here that several big fights have occurred and several men were badly, if not fatally, injured.

Fixtures in the two saloons were smashed to pieces with ice hooks and tongs. Sheriff Hayes has sworn in twenty live deputies armed with Winchesters and will go to the lake at once. The sheriff has instructed his men to shoot to kill if necessary.

Miss Bessie VanNess, of No 36 Walton avenue, has gone to Wabash to spend a couple of weeks with friends.

THE SURGEON'S KNIFE.

Once Believed to Be the Only Cure for Piles and Rectal Disease.

A Better Way Now Discovered, Which Cures Every Form of Piles without Pain or Inconvenience.

Many people [illegible] had often suffered untold agony from the ignorance of the surgeon's knife, and [illegible] have shunned the [illegible] for fear of the knife. [illegible] Dr. J. [illegible] discovered the Pyramid Pile Cure and demonstrated that it is a sure cure for Piles and Rectal Diseases. [illegible] used the Pyramid Pile Cure and [illegible] Indianapolis [illegible] from the past two years [illegible] Pyramid Pile Cure are [illegible] and in a short time are [illegible]

The Pyramid Pile Cure is [illegible] by druggists at [illegible] per package. A book on cause and cure of Piles will be sent by mail, by addressing the Pyramid Drug Co., Albion, Mich.

"Complete Manhood AND How to Attain It."

A Wonderful New Medical Book written for Men Only. One copy may be had free on application.

ERIE MEDICAL CO. BUFFALO, N. Y.

WHEN WE SAY

COST,

We mean exactly what we say. For the next 30 days you can have any Suit or Overcoat in our store made to order at ABSOLUTE COST.

SUITS FROM $14 UP.
PANTS FROM $2.50 UP.

A full line of Foreign and Domestic Goods.

G. SCHMIDT,
Merchant Tailor.
70 E. Main Street.

W. C. COLLINS,
DENTIST.
Office hours, 8:30 a. m. to 12:00 m. 1:30 p. m. to 5:30 p. m.
WHITES' BLOCK,
Above Fruit House,
S. E. Corner Wayne and Calhoun Sts

OUR YEARLY INVENTORY

FEB. 1st, 1896.

On and After Saturday, January 4th

OUR ANNUAL INVENTORY - SALE!

GREATEST SALE OF THE YEAR.

INVENTORY SALE PRICES . . . .

In Every Department of our Big Store. For Men's, Boys' or Children's Clothing get our Quotations.

Lehman's U.S.

34 and 36 Calhoun Street.

During 1896 we close at 6 p. m., Satrudays excepted.

The Evening Sentinel.

BY E. A. & R. RACKETT.

TUESDAY, JAN. 14 1896

TONIGHT.

UNION MEETING—Christian Endeavor Societies, Epworth Leagues and Baptist Y. P. S. at Westminster Church to Perfect the Organization of a Local Union.

ORDER OF ELKS—Social Session and Dedication of New Hall in Lan Block.

Y. W. C. A.—Organization of Literary Society.

AMERICAN AGENTS ASSOCIATION—Installation of Officers.

CITY HALL—Regular meeting of city council.

CATHOLIC BENEVOLENT LEGION—District Council, Regular Meeting at St. Patrick's School Hall.

COLUMBIAN READING CIRCLE—Regular meeting.

AMERICAN PROTECTIVE ASSOCIATION—Regular meeting in Harmony Hall.

REVIVAL SERVICES—Free Methodist and Trinity M. E. Churches.

EMPIRE THEATRE—Vaudeville Entertainment.

LODGES—Darius Council, Princes of Jerusalem, A. and A. S. R.; St. Paul's Chapter (colored) R. A. M.; Summit City Lodge, No. 2 D. of H.; Fort Wayne Lodge, No. 31, D. of H.; Col. E. S. Walker, Camp No. 159, S. of V.; Deborah Lodge, No. 110, D. of R.; Fort Wayne Lodge, No. 116, K. of P.; Rubbone Temple, No. 31; Robin Hood Lodge, No. 218, Sons of St. George; Indianoid Lodge, No. 311, Order the World; Mad Anthony Hive, No. 27, L. O. T. M.; Knights of St. Charles, St. Mary's School Hall.

THE summer season in Venezuela lasts from November to April. The winter season last from April to November.

COL. I. N. WALKER, commander-in-chief of the G. A. R., is the latest candidate for the republican nomination for governor of this state.

IT is announced that congress will probably be ready to adjourn by the first of June next. May be it will adjourn at that time and may be it won't.

THE map of the world is in a shaky condition. Boundary lines are weltering in a hazy whirl. No man can foretell where they will settle down to when the jig is up.

THE new democratic state central committee will meet at Indianapolis tomorrow for organization. Why not elect Tom Marshall, of Columbia City, the chairman? He would be a splendid choice for the position.

EUGENE V. DEBS advised an audience of workingmen at Milwaukee a few nights ago to buy more books and less beer. It was excellent counsel and Mr. Debs can do a world of good by keeping up talk along that line.

THE printing press has made presidents, killed poets, furnished bustles for beauties and punished genius with criticism. It has curtailed the power of kings, converted bankers into paupers and graced pantry shelves. It has made paupers out of college presidents; it has educated the homeless, and robbed the philosopher of his reason, it smiles and cries and dies, but it can't be run to suit everybody, and the man will go crazy who tries. Editors are going to run their papers to suit themselves, notwithstanding the critics.

THERE are 400,000 bicycles in use in France and the number is rapidly increasing. They bring in a handsome revenue as they are taxed $2.25 each. The tax is not objected to and it gives the riders a legal standing upon the highways and rights they would not otherwise have.

THE Kentucky legislature is a tie and in order to meet the emergency and gain a United States senator the republicans of the house propose to unseat enough democrats on trumped up contests to cover their point. This is dangerous business. The democrats hold a majority in the senate and promptly announce that for every democratic representative deprived of his seat a republican senator will be removed by the same process, to continue as long as senators last. This may probably maintain the official count as it now stands, but it will tie up the legislature in a manner that means serious injury to the state. In any event the situation is one entirely new and exceptional even in Kentucky politics, and the Kentucky style of dealing with it will be watched with great interest.

THE CONTRACT SIGNED.

Home Telephone Company Gets a Franchise.

Wires Down Town to go Underground and the City to Receive Two Per Cent. of Gross Receipts.

The Home Telephone company's franchise was completed and signed by the board of public works and by Geo. W. Beers, president, and Louis Fox, secretary, of the company at 1 o'clock today. It will be presented to the council at the meeting this evening. The main points of the contract are as follows

1. All wires must be placed underground in the territory bounded by Harrison street and Barr street and the Pittsburg and Nickel Plate railroads.

2. The company is to place in each conduit, free of charge to the city, one duct capable of holding 200 wires for the use of the police and fire departments.

3. After the year 1900 the company is to pay to the city 2 per cent. of its gross receipts each year during the entire life of the franchise. The franchise is to run fifty years.

The board then adopted this resolution:

"WHEREAS, Mr. A. J. You, who has served as clerk of the board of public works for the past year and a half, has severed his connection in that behalf, and

"WHEREAS, Mr. You has at all times been efficient and painstaking in the performance of the ardent labor imposed upon him as clerk of our board, and

"WHEREAS, Mr. You, under such trials and burdens has always been kind and courteous, not only to the members of this board, but to all those who were connected with him in the administration of the city government; be it

"Resolved, By the board of public works that each and every one of its members return to Mr. You their sincere thanks for what he has done for them in the past and wish for him a successful and prosperous future in the field of labor which he has entered upon and now pursuing. That Mr. You will always have the best wishes in this life and that he may ever prosper is our desire."

THOMAS D. DEVILBISS,
W. H. MCCLELLAND,
HENRY A. READ,
Board of Public Works.

A NEW ARRANGEMENT

To be Made for the Collection of Garbage.

As soon as the new steel garbage wagons are received by the city a new arrangement will be made by the board of public works in regard to the manner of collecting garbage throughout the city. It is the intention to divide the city into four districts and place a man in charge of each district. He will have a wagon and will be expected to keep his district clean. The officers and the members of the board think this will prove to be the most successful arrangement that could be made.

Mrs William Wetzel, of John street, is seriously ill.

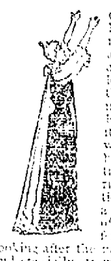

BABY'S COMING.

Nature intended that every woman should look forward to the coming of her baby with joy and hope, unclouded by anxiety. Almost painless parturition is quite the usual thing among uncivilized people. Even in our own country it occasionally happens with women in robust health and good condition. It ought to be the rule instead of the exception; and it is a fact that a very large proportion of pain and suffering may be avoided by looking after the health generally, and specially strengthening the particular organs concerned in parturition.

Many mothers have thus brought through the trying time almost painlessly by the aid of Dr. Pierce's Favorite Prescription. It prepares the system for delivery by improving the organic strength and elasticity which it imparts specifically to the parts; shortens the time of labor and of confinement; promotes the secretion of abundant nourishment for the child and fortifies the entire constitution against the after period of depletion and weakness. It's one dose is in the early months of gestation—the earlier the better.

Mrs. [illegible] of [illegible] Co., N. Carolina, [illegible] Dr. Pierce's Favorite Prescription [illegible] a woman with child, and I got two bottles last September, and they relieved me [illegible] a little girl. When I was sick I taken [illegible] in my way. I did not suffer any pain, and when the child was born I went into the room and went to bed. I never had any pain or any other pain. This is the eighth child and the largest. Prescription [illegible] everything that I [illegible] over I suffer with the other babies. I discovered a doctor and then he could not help me very much. At that time my father and my husband were at my with me. My baby was only seven days old when I [illegible] dressed and left my room and stayed up all day."

Yours Fred Hunt

GOOD THINGS TO EAT.

True and Tried Recipes From a Good Chef.

No Reason Why Your Home Should Not Have Good Things—Watch This Department Every Tuesday.

The recipes published in this department are furnished THE SENTINEL by Mr. C. L. Lachlin, the chef of the Wayne hotel.

TOMATO SOUP.

One quart can of tomato, two heaping tablespoonfuls of flour, one of butter, one teaspoonful of salt, one of sugar, a pint of hot water. Let tomato and water come to a boil. Rub flour, butter and a tablespoonful of tomato together. Stir into boiling mixture, add seasoning, boil all together fifteen minutes, rub through a sieve, and serve with toasted bread. This bread should first be cut in thin slices; should be buttered, cut into little squares, placed in a pan, buttered side up, and browned in a quick oven.

POTATO SOUP.

A quart of milk, six large potatoes, one stalk of celery, an onion and a tablespoonful of butter. Put milk to boil with onion and celery. Pare potatoes and boil thirty minutes. Turn off the water, and mash fine and light. Add boiling milk and the butter, and pepper and salt to taste. Rub through a strainer and serve immediately. A cupful of whipped cream, added when in the tureen, is a great improvement. This soup must not be allowed to stand, not even if kept hot. Served as soon as ready, it is excellent

SCOTCH BROTH.

Two pounds of the scraggy part of a neck of mutton. Cut the meat from the bones, and cut off all the fat. Then cut meat into small pieces and put into soup pot with one large slice of turnip, two of carrot, one onion and a stalk of celery, all cut fine, half a cup of barley and three pints of cold water. Simmer gently two hours. On to the bones put one pint of water; simmer two hours, and strain upon the soup. Cook a tablespoonful of flour and one of butter together until perfectly smooth; stir into soup, and add a teaspoonful of chopped parsley. Season with salt and pepper.

DUCHESS SOUP.

One quart of milk, two large onions, three eggs, two tablespoonfuls of butter, two of flour, salt, pepper, two tablespoonfuls of grated cheese. Put milk on to boil. Fry the butter and onions together for eight minutes; then add dry flour, and cook two minutes longer, being careful not to burn. Stir into the milk, and cook ten minutes. Rub through a strainer, and return to the fire. Now add the cheese. Beat the eggs, with a speck of pepper and half a teaspoonful of salt. Season the soup with salt and pepper. Hold the colander over the soup and pour the eggs through, upon the butter, and set back for three minutes where it will not boil. Then serve. The cheese may be omitted if it is not liked.

Miscellaneous.

OKRA SOUP.

Take a nice joint of beef filled with marrow, one gallon water, one onion cut fine, two sprigs parsley, half a peck of okra, one quart tomatoes; boil the meat six hours, add vegetables and boil two hours more.—Mrs. E. L. F.

MUTTON SOUP.

Boil a nice leg of mutton, and take the water for the soup, add two onions chopped fine, potato, half a cup of barley and two large tomatoes; season with pepper and salt, boil one hour, stir often (as barley is apt to burn), and, before taking from the fire, add one tablespoon flour wet with cold water.—Mrs. E. R. F., New York City.

NOODLE SOUP.

Add noodles to beef or any other soup after strainining; they will cook in fifteen or twenty minutes, and are prepared in the following manner: To one egg add as much sifted flour as it will absorb, with a little salt; roll out as thin as a wafer, dredge very lightly with flour, roll over and over into a large roll, slice from the ends, shake out the strips loosely and drop into the soup.

VEAL SOUP.

To about three pounds of a well broken joint of veal, add four quarts water, and set it over to boil; prepare one-fourth pound macaroni by boiling it in a dish by itself with enough water to cover it; add a little butter when the macaroni is tender, strain the soup and season to taste with salt and pepper, then add the macaroni with the water in which it was boiled; onions or celery may be added for flavoring.—Mrs. R. M. N., New Castle, Ind.

BEAN SOUP.

Boil a small soup bone in about two quarts water until the meat can be separated from the bone, remove bone, add a coffee cup white beans soaked for two hours, boil for an hour and a half, add three potatoes, half a turnip and a parsnip, all sliced fine, boil half an hour longer, and just before serving sprinkle in a few dry bread crumbs; season with salt and pepper, and serve with raw onions sliced very fine for those who like them.—Mrs. A. B. M.

BEEF SOUP.

Take bones and trimmings from a sirloin steak, put over fire after break fast in three quarts water, boil steadily until about an hour before dinner, when add two onions, one carrot, three common sized potatoes, all sliced, some parsley cut fine, a red pepper, and salt to taste. This makes a delicious soup, sufficient for three persons. All soups are more palatable seasoned with onions and red pepper, using the seeds of the latter with care, as they are very strong.

VEGETABLE SOUP.

Three onions, three carrots, three turnips, one small cabbage, one pint tomatoes; chop all the vegetables except the tomatoes very fine, have ready in a porcelain kettle three quarts boiling water, put in all except cabbage and tomatoes and simmer for half an hour, then add the chopped cabbage and tomatoes (the tomatoes previously stewed), also a bunch of sweet herbs. Let soup boil for twenty minutes, strain through sieve, rubbing all the vegetables through. Take two tablespoons of best butter and one of flour and beat to a cream. Now pepper and salt soup to taste, and add a teaspoon of white sugar, a half cup of sweet cream if you have it, and last stir in the butter and flour; let it boil up and it is ready for the table. Serve with fried bread chips, or poached eggs, one in each dish.—Mrs. H. H. H., Benson, Minn.

RECIPE FOR GOOD POSTUM CEREAL COFFEE.

In a coffee pot with a tight lid, put 3 heaped tablespoonfuls of the cereal, 1 egg mashed, (shell and all), and 2 tablespoonfuls of cold water; stir till the cereal is thoroughly moistened; then add 2 pints of boiling water, and boil all 1 hour; then put in 1 tablespoonful of cold water, and serve in 5 minutes. This makes 3 large cups of coffee, that is improved by cream. If all the coffee is not used, pour it off the grounds and by heating it in a cup stood in boiling water, it is almost as good as fresh made.

HAD SOME STOCK

In a Paper Mill That Made an Assignment.

George Belott Has an Experience With the White Paper Company—May be Reorganized.

On the 12th of December the White Paper company, one of the largest mills in the country, located at Dayton, Ohio, made an assignment. The assets were valued at about $200,000, while the liabilities were in the neighborhood of $400,000. On the 9th of this month the president of the company, W. W. White, and the secretary, Thomas B. Reynolds, were arrested for obtaining money under false pretenses. It is charged that they sold stock in the concern when they positively knew that the company was insolvent.

All this would be of little interest to the people of Fort Wayne were it not for the fact that a large block of the stock of the now defunct company was held in this city.

Mr. George Belott, the well known cigar man on Calhoun street, was a stockholder in the White Paper company, and by its failure he loses a considerable sum of money. The exact amount Mr. Belott would not state but it is known that it would require five figures to tell it. Mr. Belott was formerly in the employ of the White Paper company and traveled the country over selling the product of the mill. His sales alone reached as high as $500,000 a year, which shows that the concern was apparently prosperous. A few years ago Mr. Belott left the company and came to this city and engaged in business. At the time of his departure he invested a good sum of money in paper mill stock and ever since, until the time of the failure, received an annual dividend of 10 per cent. on his investment.

There is a meeting of the stockholders in Dayton today for the purpose of devising means by which they can escape double liability on their stock, which, under the law of the state of Ohio, can be collected, and Mr. Belott went there this morning to attend the meeting. There is a move on foot for the stockholders to take charge of the plant and operate it in order to pay off enough of the indebtedness to relieve the stockholders of the double liability. In case this plan is adopted it is more than likely that Mr. Belott will be placed at the head of the reorganized company and have charge of the business.

Mr. Belott takes the loss of his money philosophically and says there is plenty more than a man can get if he will only go after it. The loss does not in any manner cripple him financially.

OFFICERS INSTALLED

By Phoenix Lodge No. 101, Knights of Pythias.

The newly elected officers of Phoenix lodge No. 101, Knights of Pythias, were installed last night. They were as follows:

C. C., L. S. C. Schroeder; V. C., H. A. Roselott; prelate, P. Bosworth; M. of W., M. W. Kemp; K. of R. and S., H. F. France; M. of F., M. Comincavish; M. of E., L. E. Hunter; M. at A., W. Clark; I. G., J. Heinline; O. G., Archie Sargent; trustees, H. C. Sites, Dr. Siver, F. M. Smith; representatives, O. F. Lindlof, D. F. Haus, Dr. M. Rosenthal.

Herbert Law and W. H. Dawkins were given the second rank in the order last night. Next Monday night there will be a number of initiations, after which there is to be a banquet.

FIREMEN'S PENSION FUND.

The Trustees Make Their Report for Last Year.

The trustees of the firemen's pension fund have made their annual report for the past year. It is as follows:

Contributions from firemen	$ 243 00
Donations from individuals	15 00
Total receipts	$ 258 00
Disbursements	21 [illegible]
Balance on hand	$ 236 [illegible]

BUMPED THE CEILING.

The Store of Charles L. Norton Was Closed Yesterday.

The bakery and confectionery store of Charles L. Norton, on the corner of Calhoun and Brackenridge streets, was closed yesterday on replevin proceedings instituted by John G. Barcus.

Labor Relief Union Benefit.

Through the kindness of Mr. Heilbroner, of the Empire Theater, the proceeds of one night has been tendered the Labor Rellief union as a benefit. The union has accepted Thursday evening, Jan. 16, as the night, and have issued two thousand tickets, placing them on sale with all members of organized labor. All friends of trade unions will appreciate Mr. Heilbroner's liberality, and it is to be hoped that a large number of tickets will be sold. The price wil be as usual, 10 cents.

THE GREATEST SORROW.

Can There be Any Doubt as to What It Is.

But Even the Greatest Grief May Have an Added Pang.

And This Added Pang Be Sorrow's Crown of Sorrow.

An empty cradle.

You, mothers, with tearful eyes and sorrowracked souls, alone know the despairing grief of bending over the couch of your dead child.

And if you have to add to this sorrow the knowledge that through your neglect you lost your little one, that you allowed it to slowly sicken and die, it will be a sorrow's crown of sorrow, a bitter regret

But you do neglect your children.

Infants and children are peculiarly liable to nervous disorders; they become nervous, restless, fretful, cross and irritable; their night's sleep is not calm and restful, but they toss restlessly from side to side, murmur or talk in their sleep, and wake tired and unrefreshed in the morning. They have an irregular appetite, grow thin and pale, look slight and puny, and their growth and development become stunted.

If your children are sick, do not use stupefying medicines but give that greatest of all children's remedies, Dr. Greene's Nervura blood and nerve remedy, the great nerve invigorant and health restorer. This wonderful remedy is, above all, a family medicine, and its name is a household word in thousands of homes all over the land. It is made from pure and harmless vegetable remedies, is calming, soothing and healing to the nerves, and at the same time, strengthens and invigorates the entire system, restoring a healthful color to the cheek, refreshing sleep, strong nerves, stout limbs and that bounding health and vitality which all children should have. It is perfectly safe to give to infants or children of any age, and its curative and restorative effects are wonderful.

Mrs. Laura Cluton, of Brunswick, Mo., writes concerning her little daughter's cure as follows:—

"In November last my little daughter, Birdie Lee, aged 10 years, was taken sick. The first we noticed of her sickness was when she went to sleep. She was very nervous; she would turn over on her face in bed, and act as if she was badly scared.

"She complained a great deal with her spine, top of her head, eyes, ears, and finally all over, even to her fingers and toes. As soon as she was taken we called in our family physician and he commenced to treat her. He treated her from the 15th of November until the 10th of March. In the meantime she grew so much worse that we called another physician in consultation with our family physician, and he said our doctor was treating her on the right course of medicine.

"From the time she was first taken sick until I began to use Dr. Greene's Nervura blood and nerve remedy she never slept a night unless under the influence of medicines to make her sleep. She cried pitifully and said she could not help it. I knew nothing about Dr. Greene's Nervura blood and nerve remedy, but seeing so many testimonials praising it so highly I thought I would try it. I quit using all other medicines and commenced to give her the Nervura and before she had taken one half a bottle I had noticed a great change.

"She has taken four bottles and as far as I can see she is well. A great many people were surprised to see such a change in so short a time. I have recommended Dr. Greene's Nervura to several of my friends, for I am satisfied it saved my daughter's life."

Use Dr. Greene's Nervura blood and nerve remedy in all nervous diseases of infants and children, and see them improve in health and strength every day and hour.

What gives parents almost boundless confidence in Dr. Greene's Nervura is the fact that it is a physician's prescription, and that its discoverer, Dr. Greene, of 35 West 14th St., New York City, the successful specialist in nervous diseases, can be consulted concerning any case without charge, personally or by letter.

ANNUAL ELECTION

Of Officers of the Tri-State Building and Loan Association.

The Tri State Building and Loan association met last evening in the office of Vesey & Heaton, and elected the following officers:

President—G. W. Pixley.
Vice President—D. N. Foster.
Secretary—C. A. Wilding
Treasurer—J. W. Bell.
Attorney—W. J. Vesey.
Board of Directors—H. C. Paul, S. M. Foster, G. W. Pixley, W. J. Vesey, C. A. Wilding, W. E. Mossman, J. F. W. Meyer, S. F. Bowser, Louis Fox, C. D. Law, P. A. Randall, Leo Freiburger, D. N. Foster, J. W. Wilding, E. H. McDonald, R. L. Romy, R. T. McDonald, Gottlieb Haller.

Board of Managers—George W. Pixley, D. N. Foster, C. A. Wilding, J. W. Bell, W. J. Vesey, H. C. Paul, W. E. Mossman, E. H. McDonald.

DELLA BIRD.

The Sweetheart of Desperado Marvin Kuhns in Trouble.

Is in Jail at Defiance, Ohio, Charged With Being Implicated in a Crime of Highway Robbery.

Readers of THE SENTINEL will recall the desperado, Marvin Kuhns, who had such a terrible struggle with Officers Tom Wilkinson and John Connelly, at Churubusco, at the time of his arrest, and who was afterwards sent to the Ohio penitentiary for a murder committed at Fostoria. During his trial, which occurred at Tiffin, Ohio, a young woman, named Della Bird, was a witness for Kuhns, and gained quite a good deal of notoriety as the mistress of that desperate man. Yesterday's Enquirer contained the following:

"Della Bird is now looking through the bars of the county jail in this city She is a woman who brought herself into notoriety by being the alleged mistress of Marvin Kuhns, the home thief and outlaw, at the time he was arrested at Fostoria, charged with murdering his partner, George Campo. Della returned to Defiance after being released from the Fostoria jail. The charge now against her is being implicated in an attempt at robbing Charles Krotz, which was the boldest and most daring attempt at highway robbery ever perpetrated in this section.

"The crime was committed by Albert Relyea. Della is in a delicate condition and blames Relyea. He says she threatened to kill him if he did not raise money to get her out of her trouble. Della learned, he claims, that Krotz had money and ordered Relyea to hold up the old gentleman. Relyea tried but failed. He tackled Krotz, but after a fistic battle was driven off without securing the prize. Detective Eizer went on the trail So badly frightened was Krotz that he was unable to give any description of his assailant. After some clever sleuth work this officer succeeded in connecting Della Bird with the act. She confesses that Relyea committed the deed. Relyea turned the tables and swore out a warrant charging her with being implicated. He made a full confession to the officials. Relyea is a large, powerful fellow and in the scuffle injured Krotz, who is eighty years old but very game. The sympathy of the public is with Relyea. Kuhns, Della's former partner, is now serving time in the Ohio prison, having shot an officer while attempting to escape. Kuhns was badly riddled with bullets before he was finally captured."

LOCAL LINES.

Miss Nellie Spangler, of Hoagland avenue, is convalescent.

Miss Edna Reuss, who has been ill with the grip, is much improved.

Mrs. Tony Heit will entertain the Pedro club Wednesday afternoon.

A. L. Randall contemplates having in the near future a cycling school for ladies.

Ten new members united with the First Presbyterian church last Sabbath morning.

Mrs. J. W. Cartwright, of Payne, Ohio, is in the city visiting at the home of Mr. and Mrs. E. McLaughlan, of Taylor street.

William Callison, of Roanoke, died Sunday morning, aged about seventy years. He was one of the most prominent citizens of Huntington county and a very wealthy and substantial citizen.

Indianapolis Journal: "It is still a question whether J. J. Turner, on taking the vice presidency of the Vandalia, will have his headquarters at Terre Haute or St. Louis Latest information indicates that it will be St. Louis."

John Schoof, who lived three miles north of South Whitley, committed suicide by swallowing a dose of arsenic Schoof was about thirty five years old and lived a [illegible] life left him about a year ago, and for some time past he has been endeavoring to get her to return. Failing in his object it is supposed he concluded to end his existence.

How's This!

We offer One Hundred Dollars Reward for any case of Catarrh that can not be cured by Hall's Catarrh Cure.

F. J. CHENEY & CO. Props., Toledo, O.

We the undersigned, have known F. J. Cheney for the last 15 years, and believe him perfectly honorable in all business transactions, and financially able to carry out any obligations made by their firm.

West & Truax, Wholesale Druggists, Toledo, O.

Wilding, Kinnan & Marvin, Wholesale Druggists, Toledo, O.

Hall's Catarrh Cure is taken internally, acting directly upon the blood and mucous surfaces of the system. Price, 75c. per bottle. Sold by all Druggists. Testimonials free.

Mrs. J. F. W. Meyer celebrated her birthday last evening.

When Baby was sick, we gave her Castoria.
When she was a Child, she cried for Castoria.
When she became Miss, she clung to Castoria.
When she had Children, she gave them Castoria.

Mrs. L. B. Johns will make her home in Willoughby, Ohio.

Keep your eye on Pearline "ads."

Even if you use it already, you'll find hints here and there that will greatly help you. And there isn't a man, woman, or child but can be helped by Pearline.

All these advertisements are meant for the good of Pearline, of course—to show you the best and easiest and cheapest way of washing and cleaning, and to lead you to use it. But if they do, they will have helped you far more than they will have helped Pearline. You have more at stake. All the money you could bring to Pearline, by using it, wouldn't be a drop in the bucket to the money you'd save by it.

Send it Back

Peddlers and some unscrupulous grocers will tell you "this is as good as" or "the same as Pearline." IT'S FALSE—Pearline is never peddled, and if your grocer sends you something in place of Pearline, be honest—send it back. 490 JAMES PYLE, New York.

Indiana Letter.

February 28th, 1895.

The Dr. J. H. McLean Medicine Co.,
ST. LOUIS, MO.

GENTLEMEN: I feel it my duty to inform you of the great good I have received from

Dr. J. H. McLEAN'S LIVER AND KIDNEY BALM.

I am sure it saved my life. I suffered for several years with Bright's Disease, aggravated by gravel in the left kidney. About two years ago the trouble got so bad that I could not leave my bed; had night sweats, extreme weakness, chills and my flesh had a blanched look. I did not expect to get well again. Eighteen months ago I began using the Liver and Kidney Balm. I used at first two bottles, which helped me so much I could leave the bed and go about my household duties; so I continued with it. I also began to pass the gravel. In all I passed five stones. I am now feeling entirely cured, but still taking the Balm occasionally to make sure. Doctor, I am unable to express my gratitude to God for my restoration to health, and I owe it, even my present existence, to your Liver and Kidney Balm. It is a grand medicine.

Yours respectfully,
MRS. H. J. D.,
CANNELLTON, IND.

At the request of the writer of the above the name is omitted, but it will be furnished in strict confidence to any who wish to investigate this case.

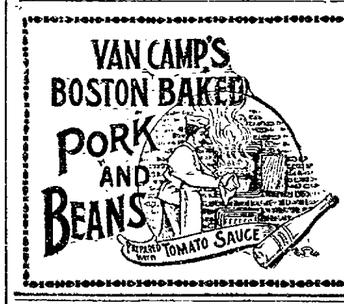

You don't have to stew around to get them ready. Open the can and you'll find them moist, fresh and relishable. They're delicious either hot or cold.

At all grocers', 10c, 15c and 20c.
Send 6c for postage and we will send you a sample can.
VAN CAMP PACKING CO., Indianapolis, Ind.

Frsch Cut Flowers,
Wild Smilax, Pine Needles, Grey Moss, Holly and Palms.
Vesey's Greenhouses,
90 Thompson Ave. Telephone No. 231

Coal, Coke, Wood and Egg Coal for Furnace use.
The Cheapest and Best.
All orders promptly delivered.
Office open evenings. Telephone 135.
G. H. KRUDOP,
Corner Francis and Hayden Sts.

STAR Accident Co.,
CHICAGO, ILL.
STARTED BUSINESS 1884.

Paid for Claims since organization, $634,492

1884—	$ 260	1888—	$ 45,408	1892—	$ 84,423
1885—	1,856	1889—	70,819	1893—	114,131
1886—	5,205	1890—	65,383	1894—	71,932
1887—	24,869	1891—	85,250	1895—	60,402

to Oct. 1st.

FIRST-CLASS AGENTS wanted for Illinois, Wisconsin, Missouri, Michigan, Minnesota, Indiana, and Colorado. Send for terms to
T. S. QUINCEY, Sec'y and Treas.,
P. O. Drawer 156, Chicago.

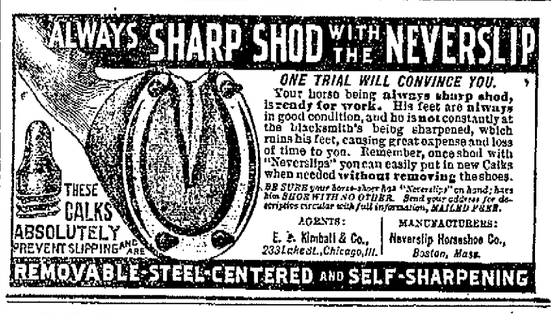

ONE TRIAL WILL CONVINCE YOU.
Your horse being always sharp shod, is ready for work. His feet are always in good condition, and he is not constantly at the blacksmith's being sharpened, which ruins his feet, causing great expense and loss of time to you. Remember, once shod with "Neverslips" you can easily put in new Calks when needed without removing the shoes.
BE SURE your horse-shoer has "Neverslips" on hand; have him SHOE WITH NO OTHER. Send your address for descriptive circular with full information, MAILED FREE.
AGENTS: E. E. Kimball & Co., 233 Lake St., Chicago, Ill.
MANUFACTURERS: Neverslip Horseshoe Co., Boston, Mass.

NOTICE! - -

BUSINESS MEN ONLY:

Are you aware that a neat and attractive Sign on your show windows pays. - - - - -

The GARDNER Adv. Sign Co.,
(Rear) 25 EAST MAIN STREET.
Have a large stock of White Enamel Letters at prices that defy competition.
SIGNS of all kinds made to order.
HARRY R. GARDNER, Manager.

Sexine Pills RESTORE LOST VIGOR

When in doubt what to use for Nervous Debility, Loss of Sexual Power (in either sex), Impotency, Aversion, or any other weakness, from any cause, use Sexine Pills. Drains checked and lost vigor quickly restored. If neglected, such troubles result fatally. Mailed anywhere, sealed, for $1.00; 6 boxes for $5.00. With every $5 order we give a legal guarantee to cure or refund the money. Address PEAL MEDICINE CO., Cleveland, O.

SOLD BY GROSS & PELLENS, 94 CALHOUN STREET.

He Kissed the Cook

But we will not expose him this time for she was his sister and

IT WAS ALL BECAUSE

He had made her Christmas happy by presenting her with a pair of our Nickel Plated Skates for Ladies just in time for the skating season. We have the same kind for men and boys; also, sharpeners for a quarter.

PFEIFFER & SCHLATTER

RESOLUTION FOR 1896.

RESOLVED—That it becomes the duty of every man to provide a comfortable home for those depending on him. That, if such provisions may seem impossible by reason of financial difficulties, it then becomes his duty to discover a way by which such difficulties may be overcome; and be it

RESOLVED—That in the light of indisputable evidence credit buying has proven its superiority, that its far reaching influence as a home maker is recognized or appraised by hundreds of FORT WAYNE citizens.

RESOLVED—That it is my duty to take advantage of the only Equitable Credit System as originated by the

INDIANA FURNITURE CO.,

and thereby make our home inviting and life worth living.

FORT WAYNE CITIZENS.

IMPERIAL

25¢ PER POUND Baking Powder 25¢ PER POUND.

WARRANTED. A PURE CREAM TARTER Baking Powder
PURE FLAVORING EXTRACTS AND SPICES

MEYER BROS. & CO. DRUGGISTS AND CHEMISTS.
FORT WAYNE, IND.

Have YOU Tried Cuticura

the great SKIN CURE?

Its cures of torturing, disfiguring, humiliating humors are the most wonderful ever recorded.

Sold throughout the world. British depot: NEWBERY, 1, King Edward-st., London. POTTER DRUG & CHEM. CORP., Sole Props., Boston, U. S. A.

No Gas! No Pain!

Teeth Extracted Absolutely Without Pain.

ARCADE DENTAL PARLORS,

Room 8 Arcade, Ground Floor.

Gold Crown and Bridge Work or Teeth without plates a specialty.

Extraction of Teeth and all Operations positively Painless.

We take this method of advertising to establish our business on the merits of our workmanship and to introduce reasonable prices that you may get acquainted with our Elegant Ground Floor Dental Parlors and improved appliances for Dentistry.

W. G. BURKET,
Manager.

The Columbia Bicycle Pad Calendar For 1896.

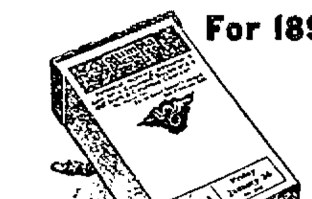

YOU NEED IT.

A Desk Calendar is a necessity—most convenient kind of storehouse for memoranda. The Columbia Desk Calendar is brightest and handsomest of all—full of dainty pen sketches and entertaining thoughts on outdoor exercise and sport. Occasionally reminds you of the superb quality of Columbia Bicycles and of your need of one. You won't object to that, of course. The Calendar will be mailed for five 2-cent stamps.

Address Calendar Department,
POPE MANUFACTURING CO.,
HARTFORD, CONN.

3 days Chicago to California

New Fast Limited Train

The California Limited, via Santa Fe Route, leaves Chicago daily at 6:00 p. m., arriving Los Angeles and San Diego in three days, and San Francisco in three and a half days.

Principal fast trains from the East closely connect with it at Chicago.

Strictly first class limited service. Superb new equipment of palace and *compartment* sleepers, *dining cars* and chair cars, vestibuled throughout, lighted by *Pintsch gas*, and running from Chicago to Los Angeles without change.

Santa Fé Route

Address C. A. Hartwell, Pass. Agt. Monadnock Building, Chicago, and ask for literature descriptive of California.

"I'se in Town, Honey!"

Pancake Flour

A combination of the three staffs of life—*Wheat, Corn and Rice.*

When your wife makes pancakes she can make them right and easily if she uses Aunt Jemima's. And when properly covered with butter and syrup there's no better breakfast dish on earth. Beware of imitation. Sold only in *red packages.*

HERE'S OUR GUARANTEE.

Buy a package of Genuine Aunt Jemima's Self-Rising Pancake Flour, and if you do not find it makes the best cakes you ever ate, return the empty box to your grocer, leave your name, and the grocer will refund the money and charge it to us.

Scientifically Prepared and Manufactured only by
R. T. DAVIS MILL CO., St. Joseph, Mo.

Send us 4c in stamps for Life History of Aunt Jemima and a set of her Pickaninny dolls.

$15.90

Will for a few days buy a $25 Solid Oak Bedroom Suit at

FOSTER'S.

See it in their Clinton Street "Bargain Window."

The Dresser, with its bevel mirror is worth all they ask for the entire suit.

Just think! An entire Oak Bedroom Suit for

$15.90.

POCKETS AT LAST.

He—Have you a match? I want to light my pipe.
She—No. My match box is in my other bloomers.

HAD JUST LEFT THE HOSPITAL.

Mrs. Prime—How came you to be in such a terrible condition?
Tramp—De piece o' angel food yer gave me las' Christmas, Mum.

RAILWAYS AND SHOPS.

A Wabash Train Strikes a Farm Wagon.

Two Nickel Plate Employes Meet With Ill Luck—A Janitor Missing—Shop and Office.

Wabash train 41, which left this city at 1:25 o'clock yesterday afternoon, struck a farm wagon at Walton avenue, cutting the vehicle in twain. The driver, wagon bed and rear wheels were tossed in the ditch on the north side of the track, while the horses ran away unharmed with the front part of the rig. The driver received a slight cut over the right eye and his face was scratched in a few places, but he was not otherwise injured. His name, he said, was John Danver, and he had been in town to dispose of a load of farm produce. The railway employes claim that Danver was responsible for the accident inasmuch as he did not look to see whether or not there was a train approaching.

THE WABASH FORTY YEARS AGO.

Andrews Signal: "Forty years ago, Tuesday, January 7, the first train was run on the Wabash railroad from Fort Wayne to Huntington. The track was built to Wabash, but the train on that day came only to Huntington. The train on the following day brought John A. Iry, our hardware merchant, from Fort Wayne to Huntington county, where, with the exception of a few months, he has resided. He got off the train near where the Roanoke station is now located, and walked to a small town by the name of Mahon near by. He remembers the day as being severely cold and on the road to Mahon he froze both ears. Mr. Iry was raised near Lima, Ohio, and was twenty-four years of age when he came to this county."

A JANITOR MISSING.

William Henderson, the colored man who served as janitor at the Bass offices several years, is mysteriously absent from his usual haunts. He did not report for duty a week ago yesterday and fearing he was sick a messenger was dispatched to his home, but came back with the report that Henderson was not there and that the house was empty. He has not "shown up" since and his brother-in-law, who works in the foundry, says William has left the city. His wife went to Wabash last week, but whether she met her husband there is not known. The whole affair is a mystery to Henderson's friends, who can assign no reason for his leaving the city.

BRIEF MENTION.

Henry Bitzinger, a helper in the Bass machine shop, is sick.

Pittsburg engine No. 51 left the shops today, having been thoroughly repaired.

After a week's sickness, Nickel Plate Fireman George McFerran resumed work yesterday.

Engineer J. J. Hayes, of the Pittsburg, is kept from his duties by the serious illness of his child.

Henry Hibbler, formerly of the Fort Wayne Iron works, has taken a position in the Wabash boiler shop.

Engineers W. K. Wilder and Joseph Leeper and Fireman J. McIntyre, of the Pittsburg, are sick and off duty.

William, the son of Foreman Samuel Murphy, of the east yards paint shop, arrived home from Philadelphia last night. He spent four months in the Quaker City with his grandparents.

John Zurbrugg, of the Pittsburg boiler shop, is off duty today to look after some private affairs.

Sickness prevents Thomas Stapleford, a tinner, from following his usual vocation in the east car shops.

James Maher, painter in the Pittsburg shops, is preparing for a visit with relatives in Plymouth, Ind.

I. N. Allen and Henry Crawford, of the winding room at the electric works, are off duty on account of sickness.

Yard Conductor Ross Gardner, of the Pittsburg, has returned from Bucyrus, Ohio, where he was visiting relatives.

J. J. Sweer, a tinner employed in the east shops, is suffering with a sprained ankle, which keeps him from his work.

Casper Lehmkuler is sick and Frank Carrey is taking a vacation. Both are employes of the Pittsburg blacksmith shop.

Master Mechanic F. A. Rider is attending to business again, having partly recovered from injuries received by a fall.

S. W. Wass, Pittsburg brakeman, who was off some time with injuries received while out on the road, reported for duty today.

The "Land of the Living" company left on the Wabash train, at 8 o'clock this morning, for Logansport, where they show tonight.

A. Rost has quit firing a Pittsburg locomotive and has returned to his trade, that of a wheelmaker, in the Olds Wagon works.

Daniel Petgen, assistant foreman of the Pittsburg copper and tin shop, left last night for Altoona, Pa., where he will combine business and pleasure a few days.

The engine and boiler in the old Jacoby mills, on Virginia street, is being moved out to the packing establishment of Bash, where it will be put into service.

Master Car Builder James A. Graham and Lumber Yard Foreman M. W. Kemp went to Pullman this morning to inspect some cars which were built for the Pennsylvania company.

C. H. Hilton will not return to Baltimore, the Electric corporation having decided to send him to Bloomington, Ill., to take charge of a large lighting station. The change was made at Mr. Hilton's volition, he preferring to live in the west.

Two more 125-light arc dynamos left the electric works today for Providence, R. I., where the Naragansett Electric Light company is putting in an immense plant. This makes twelve of these huge dynamos sent to the firm and the end is not yet.

C. Rodenbeck, a cabinetmaker in the Pittsburg shops, is off duty, presumably on account of sickness.

C. Buuck, an engine painter in the Pittsburg shops, was taken suddenly ill this morning and had to return home.

H. Blackburn, W. McElhaney, John Dixon and C. Jerome, all Nickel Plate firemen, are taking a few days' rest.

J. E. Allen, S. Deahl and J. F. Guebard, Nickel Plate brakemen, have resumed work after a few days' absence.

Richard Durborrow has been appointed master mechanic of the shops of the Pennsylvania road at West Philadelphia.

Supt. G. L. Potter and Chief Draughtsman Stephan, of the Pittsburg, went east last night on business for the company.

Harry Lansdown, who was sick several days, resumed his place at the desk in Shop Clerk Meegan's office yesterday.

It is stated that the Erie road is the only important line in the country which charges clergymen full fare for transportation at present.

Mrs. Charles Stapleford, wife of the foreman of Nickel Plate car repairers, who had been quite ill with tonsilitis, is again sick, this time with the grip.

John Warwick, who for seven years was purchasing agent of the Chicago Great Western, has been appointed to a similar position on the Seaboard Air line.

Walter D. Miller, passenger engineer, is enjoying a week's vacation and Engineer George Cooper has charge of Mr. Miller's engine, on Nos. 2 and 5, Fort Wayne to Chicago.

Nickel Plate engine, which has been hauling a local freight train between this city and Leipsic, went to Stony Island yesterday to be repaired. Engine 10 is now hauling the local.

In December the Michigan Central reached its highest figures in freight business, averaging twenty-two freight trains daily for the month and on two days running thirty through trains.

Engineer J. Cook and Fireman C. Dunkle went to Stony Island last night after their engine, No. 91, which has just been repaired. They are bringing a freight train down from that city today.

E. Kaiser was at work about a planing mill in the Pittsburg shops yesterday, when a belt broke and the end of the heavy leather struck his foot, inflicting a wound which will disable him a few days.

Under the first week of the new joint traffic agreement east bound shipments fell off nearly 20,000 tons, the total reaching 74 862 tons, as compared with 94,499 tons for the previous week, and 41,846 tons for the corresponding week of 1895.

H. Reed, who some time ago sustained an injury to one of his legs, has been troubled again with the wound and for several days was unable to work. He reported for duty this morning, however, and hopes to escape any more trouble from the same source. He is employed in the electric works.

The railways at Cleveland are arranging to greatly expedite the handling of coal and ore at that point by lighting the docks with electricity and working night as well as day forces.

J. H. Kepler, a Nickel Plate switchman, will be off duty a few days. Yesterday two painful wounds in the palm of his left hand were inflicted by the link when he attempted to make a coupling. The wounds are not serious.

C. E. Souder is temporarily crippled, having fallen from his engine while out on his run yesterday. His back was sprained so badly that it is feared he will not be able to work for some weeks. Souder is a Nickel Plate fireman.

Frank Coughener, general yardmaster of the Baltimore and Ohio at Connellsville, has resigned, to enter the service of the Frick Coke company. Mr. Coughener is the oldest yardmaster in time of service on the Baltimore and Ohio lines.

The Empire state express over the New York Central has no trouble in making its new and faster time, and with the taking effect of the spring time table will probably still further shorten its time between New York city and Buffalo.

Several engineers on the Big Four lines, it is stated, received an average of $152 per month for their services in 1895. Both freight and passenger engineers last year made the largest wages since employed on the road, so heavy was business the year through.

It is said that Senator Sherman has been asked by the railways to urge the passage of a resolution to compel the Pullman company to reduce charges for upper berths. The Wagner Palace Car company, it is stated has about decided to take this step before there is any legislation.

The employes in Foreman Knothe's department at the electric works were surprised yesterday upon the receipt of two boxes of cigars and a note from George Schlenker that they should "smoke on his wedding." The nuptial affair occurred some time ago, but the bride and groom managed to keep it a secret until a few days ago.

Slippery rails came near making a costly collision between two Nickel Plate engines near the freight house Sunday evening. As it was, the pilots of both locomotives were considerably damaged. The engines were Nos. 2 and 22, one of which was awaiting to hook onto passenger train No. 5 and the other was hauling an east-bound freight train.

W. H. Brumfield has taken Fred Roembke's place as fireman on Nickel Plate switch engine 62, and the latter has taken engine 89, with Engineer Sam Hooper, in the through freight service on the Fourth district. Brumfield has just recovered from a week's illness and is not yet strong enough to take his place on one of the heavy through freight engines.

Highest of all in Leavening Power.—Latest U. S. Gov't Report

Royal Baking Powder

ABSOLUTELY PURE

1-3 OFF...

REGULAR PRICES MEANS

$8 SUITS FOR $5.34.

$10 SUITS FOR $6.67.

$12 SUITS FOR $8.00

$15 SUITS FOR $10.

$2 BOYS' SUITS FOR $1 33.

$5 BOYS' SUITS FOR $3.34.

$1 00 PANTS FOR 67c.

$2.00 PANTS FOR $1 33.

$5.00 PANTS FOR $3.34.

This is the greatest clothing sale on record, and ends next Saturday night.

Globe

Cor. Calhoun and Main Streets.

Awarded
Highest Honors—World's Fair,

DR. PRICE'S CREAM BAKING POWDER

MOST PERFECT MADE.

A pure Grape Cream of Tartar Powder. Free from Ammonia, Alum or any other adulterant,
40 YEARS THE STANDARD.

HOBBS

TRIUMPH ABSOLUTE.

Not a Dissenting Voice.

The Public Test at Indianapolis Decisive.

BRIGHT'S DISEASE CURABLE.

Evidence From Other States.

There can be no longer any question as to whether Bright's disease and indeed all forms of kidney and bladder troubles are curable. The great public test made by the newspapers and the people of Indianapolis has settled that in the most conclusive and unimpeachable manner.

Thirty-six hundred people suffering from kidney or bladder disease in one form or another tried the remedy and ninety per cent. of them were either cured or relieved.

Indianapolis is still ringing with Dr. Hobbs' praise and will continue to ring for many days to come. Mothers bless him for their children's lives, children give praise for the restoration of their parents to health, patients congratulate their doctors upon the nobility of their profession and the new star that has been placed in its crown.

Nor is it in Indianapolis alone that the voice of the cured and grateful is heard; from the little store at the cross-roads, from the lonely cabin in the pine barrens of Georgia, from the hunter's camp in the Rockies and the miner laboring in the bowels of the earth to the largest cities of the Union is heard the voice of the people.

Dr. Hobbs' Sparagus Kidney Pills have worked marvels and won laurels from the Atlantic to the Pacific and from Canada to the gulf.

That the public may judge for themselves how great are the achievements of this marvelous remedy we append a testimonial letter. Did space admit, we could give thousands where we now give one.

MR. ANDREWS AND THE INSURANCE COMPANIES.

A Prominent Elk's Dangerous Kidney Troubles—Refused by Several Insurance Companies Till He Cured Himself With Hobbs' Sparagus Pills—Since Then Accepted.

CHICAGO, Sept. 19, 1895.

Gentlemen:—For some time back I had been suffering from an aggravated case of kidney disorder.

It made me very ill and was considered so bad that several insurance companies refused to issue me a policy.

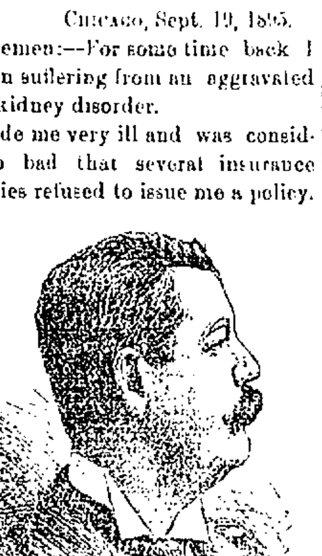

PAST E. L. K. ANDREWS, OF THE B. P. O. E., CHICAGO LODGE NO. 4

Doctors and their medicines were unable to cure me; indeed, one physician in high standing informed me that I was suffering from Bright's disease, which, as you know, is considered almost incurable.

My symptoms were not so painful as disquieting and kept me under constant nervous strain. I was nervous and irritable, had an almost unquenchable thirst, would suffer from periodical chills and restless, uneasy feelings, bad headache, backache and pain in my sides, sleeplessness, neuralgia, and other minor complaints.

As a last resource I decided to try your Sparagus Kidney Pills, and, seeing that I improved, I continued to take them regularly for about two months, by which time I felt altogether a new man. I have lately had myself examined by a physician who assures me that there is now nothing whatever wrong with my kidneys, and, as if in further proof of this, I have just been accepted as a good risk by one of the most particular life insurance companies. I think that I may safely say that my complete cure is solely and entirely due to Dr. Hobbs' Sparagus Kidney Pills. I have already recommended them very strongly to many of my friends and brother Elks, and shall continue to do so. Yours respectfully, GEORGE W. ANDREWS,
125 Van Buren St.

Dr. Hobbs' Sparagus Kidney Pills, all druggists. 50 cts per box. Book Free.

FOR RENT.

A very handsome suit of rooms in the new Sentinel building. Apply at Sentinel counting room.

$50 to $50,000 to loan on farm and city property or personal security.

**J. F. SCHELL & CO.,
24-25-26-27 Pixley Block.
Fort Wayne, Ind.
Telephone 485.**

FREE DISPENSARY.

Open every day from 8 a. m. to 9 a. m., at the Fort Wayne College of Medicine, 160 W. Superior street. Medicines free to the poor. Patients too sick to come to the Dispensary will be visited at their home.

HUMANE SOCIETY NOTICE.

All parties having knowledge of acts of cruelty to animals or children will greatly favor and assist the Fort Wayne Humane Society by telephoning or writing such information to Officer Schlaudroff, 82 Clinton street. Telephone No. 55.

OUR GREAT ANNUAL CLEARING SALE IS NOW ON.

Cash Discounts offered on every article of Clothing in our house.

Many Goods at Cost, others below, and all at a great discount. Overcoats, Ulsters and Suits Going fast at Sacrificing Prices.

Store Closes at 6 p. m.

PIXLEY & CO.

It seems to be the general opinion that some radical changes are to occur soon on the Pennsylvania system of railroads, but of just what nature is hard to predict. Rumor has it today that the chief change will be on the southwestern system and that the only change on the northwestern system will be the one mentioned in THE SENTINEL a few days ago. However, no one here knows anything about it, or knowing, will not talk.

The Discovery Saved His Life.

Mr. C. Caillouette, Druggist, Beaversville, Ill., says: "To Dr. King's New Discovery I owe my life. Was taken with La Grippe and tried all the physicians for miles about, but of no avail and was given up and told I could not live. Having Dr. King's New Discovery in my store I sent for a bottle and began its use and from the first dose began to get better, and after using three bottles was up and about again. It is worth its weight in gold. We won't keep store or house without it." Get a free trial at Dreier & Bro.'s Drug Store.

Cure For Headache.

As a remedy for all forms of Headache Electric Bitters have proved to be the very best. It effects a permanent cure and the most dreaded habitual sick headaches yield to its influence. We urge all who are afflicted to procure a bottle, and give this remedy a fair trial. In case of habitual constipation Electric Bitters cures by giving the needed tone to the bowels, and few cases long resist the use of this medicine. Try it once. Large bottles only Fifty cents at Dreier & Bro.'s Drug Store.

Bucklen's Arnica Salve.

The best salve in the world for cuts, bruises, sores, ulcers, salt rheum, fever sores, tetter, chapped hands, chilblains, corns and all skin eruptions, and positively cures piles, or no pay required. It is guaranteed to give perfect satisfaction or money refunded. Price 25 cents per box. For sale by Dreier & Bro

Subscribe for THE SENTINEL.

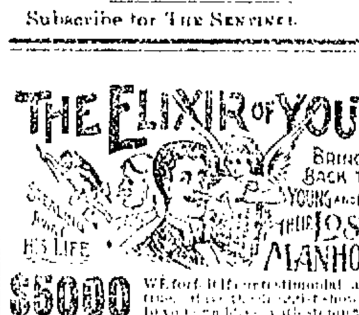

THE GERMAN HOSPITAL REMEDY CO.,
GRAND RAPIDS, MICH.

C. B. Woodworth & Co., Agents.

WANTED.

WANTED—A girl for general housework at No. 132 W. Superior street. 132

WANTED—A good girl for general house work, at 99 E. Wayne street. 311

WANTED—Machine repair work to do at the shop at No. 59 East Columbia street. 281

WANTED—A home for a girl seven years old. Corner Rockhill and Pritchard streets. 1f

WANTED—Agents. Terms liberal. Address Indian Medicine Co., Grand Rapids, Mich. 27-1m

WANTED—Any one can borrow money on house furniture. See advertisement, front page, first column. 4-tf

WANTED—Washing to do at home. Will call for and deliver same. Call or address, Mrs. J. T., 119 Wallace street. 12tf

WANTED—Business man to travel; permanent situation; reference. Mc Gregor, 1150 Caxton Building, Chicago, Ill. 11 21

WANTED—Parties to donate the following articles to the Y. W. C. A.: One step ladder, one door mat, few small tables, several new comforts, pictures, magazines, bookcases and rocking chairs. 10-tf

WANTED—Young man to represent a bank in this and adjoining towns; good pay; short hours; references. Bright, Dale would suit. Donathen & Co., McPhee B'ld, Denver. 11 2

FOR RENT.

FOR RENT—Furnished room with board. 45 East Jefferson. 9-tf

FOR RENT—Money to loan on house goods, etc. See advertisement first column first page. 1-tf

FOR RENT—A four room house, 1 square west of Calhoun on Wayne street. Apply 64 W. Wayne. 1-2

FOR RENT—House. Seven room brick, 63 W. Main street, and seven room frame, 128 Walton avenue. Inquire at 63 W. Main street. 11-tf

FOR RENT—On or before Dec. 18, dwelling No. 127 West Wayne street; modern improvements. Schrader & Wilson, first floor, No. 7 Court street. 5-19-1m

FOR RENT—Handsome storerooms in the Trentman block; being divided into 20 foot front rooms; rents very reasonable. Apply, No. 72 West Wayne street. 1-tf

FOR SALE.

SHOW CASES—At Manufacturers' Prices, by G. F. Bursley & Co. 2-tf

FOR SALE—Money to loan on pianos, etc. See advertisement first page first column. 19-tf

FOR SALE—A Crane elevator as good as new. Suitable for a five story building. Enquire this office. tf

FOR SALE CHEAP—Heating and cook stove and furniture of all kinds, and fixtures, at 26 Calhoun street. 6-12-tf

PROFESSIONAL.

DOCTOR MARY WHERY
Office and Residence 26 Madison St
Specialty—Diseases of Women.
Hours: 9 a. m. to 4 p. m. and 7 to 8 p. m.
Telephone 470.

BUSINESS DIRECTORY

INSURANCE.

JAMES E. GRAHAM,
ATTORNEY-AT-LAW.
Abstractor of Titles.
Insurance, Real Estate, Loan, Collecting and Rental Agent.
Room 25 Bank Block, Fort Wayne, Ind.

D. C. FISHER.
Insurance, Real Estate, Loans.
No. 83 East Berry street, Fort Wayne, Indiana.

S. C. LUMBARD.
Insurance, Real Estate and Loans.
Aveline House Block.

BANKS

HAMILTON NATIONAL BANK.

Capital $200,000. Surplus $225,000.
The Hamilton National Bank will pay interest at the rate of three (3) per cent. per annum on certificates of deposit if left four months.
President—Charles McCulloch.
Cashier—John Mohr, jr.

White National Bank

Capital & Surplus, $235,000.

Pays 3 per cent interest per annum on time deposits.

Safe deposit boxes for rent at $5 per annum.

PHYSICIANS.

DR. WM. D. RUHL.
Office and Residence 451 Calhoun St.
Hours: 7 to 9 a. m., 12 to 2 p. m., 6 to 9 p. m.
Telephone 371.

DR. B. GARD—To ladies suffering from ailments peculiar to their sex, may consult me free of charge at my office, 13 W. Wayne St. Telephone 245.

G. W. BOWEN, M. D.,
Homoeopathic Physician and Surgeon. Office hours for consultation, from 9 a. m. to 5 p. m. Sundays, 9 to 12. Office No. 12 West Main street, Fort Wayne, Ind. Special attention paid to chronic diseases.

DR. H. W. NEISWONGER,
Physician and Surgeon.
Specialist in all Acute or Chronic diseases. Special attention given to all private diseases and Diseases of the Bladder and Kidneys. Office 33 Calhoun street, Fort Wayne, Indiana. Office Hours from 6 a. m. to 9 p. m.

DRUGGIST.

GROSS & PELLENS.
DRUGGISTS.
Corner Calhoun and Wayne Sts. Phone 18

J. C. Peltier.

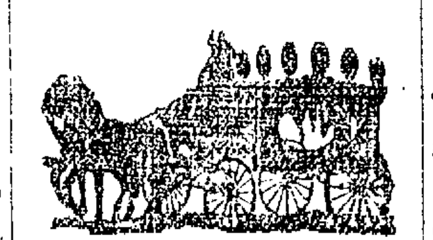

Undertaker and Embalmer.

17 West Wayne Street.

A. HATTERSLEY & SON,

PLUMBERS!

STEAM AND GAS FITTERS.

48 East Main Street.

Fort Wayne, Ind.

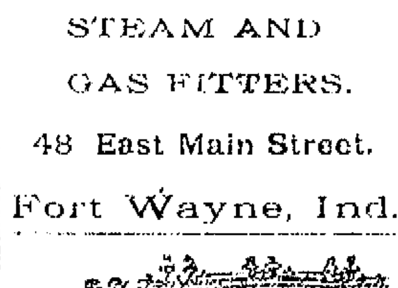

SCHEUMAN & KLAEHN,
Funeral Directors and Embalmers, No. 53 West Main Street, Fort Wayne, Ind. TELEPHONE For night call, Nos. 72 and 170; for office, No. 228.

Cheap Meals served to women.

Young Women's Christian Association.
NOON REST,
24 West Washington Street.
Breakfast, 6.30 to 8. Dinner, 11 to 2.
Supper, 5.30 to 7.

F. J. ZIMMERLY & CO.
PRACTICAL PLUMBERS.
Gas and Steam Fitters.
135 CALHOUN STREET.

Have You Seen
the new Pozzoni Puff Box? It is given free with each box of Powder. Ask for it.

PERSONAL—If the gentleman who sold his companion on the train that he would buy 10,000 bushels of wheat if he knew how to go about it, will write to C. F. Van Winkle & Co., R. 65, 232 LaSalle street, Chicago, he will receive a copy of the book, "Speculation and How to Trade," free of charge. 11 wasa 13w

Artistic BOOK BINDING,

In Vellum, Levant, Morrocco, Calf and Russia.

BLANK BOOKS

Of all kinds, with Perfect Flat Opener.

The Binding of Rare and Extra Illustrated Books one of our specialties.

THE FT. WAYNE SENTINEL BINDERY,

14 W. Wayne St., Ft. Wayne, Ind

HOUSEHOLD GOODS.

Cash paid for used Furniture, Carpets Stoves. Entire Furniture of hotels private residences a specialty.

BARGAIN STORE,
28 West Main Street

Pennsylvania Lines.

Trains depart from Pennsylvania Station Fort Wayne, Ind.

East Bound.	West Bound.
* 5 40 a. m.	* 3 25 a. m.
* 3.51 a. m. From Chi...	* 5 10 a. m. Limtd
† 1 10 p. m.	† 7 10 a. m.
† 7 15 p. m.	† 11 40 a. m.
* 9 26 p. m. Limited...	* 4 30 p. m.
† 10 05 p.m. From Chi...	* 5 40 p. m.

NICKEL PLATE. EFFECTIVE Nov. 24. 1895.

The New York Chicago & St. Louis R.R.

Chicago depot, Clark and 12th streets. Buffalo depot, Exchange and Michigan St. Nos. 3 and 4 and local freight trains daily except Sunday. Other trains daily.

EAST.	Arr.	Dep.
N. Y. & Boston Ex. No. 2...	*2 55 am	*3 05 am
Cleveland Mail No. 4...	11 50 pm	12 00 pm
Eastern Express No 6...	*6 20 pm	*6 25 pm
Local Freight...	14 25 pm	17 30 am
WEST	**Arr.**	**Dep.**
Chicago Express No. 1...	*1 55 am	*2 05 am
Chicago Mail No 3...	11 05 pm	11 15 pm
Western Express No. 5...	*4 05 pm	*4 10 pm
Local Freight...	13 22 pm	17 00 am

Nos. 1 and 5 through drawing room and sleeping cars for Chicago.

Nos. 2 and 6 drawing room sleeping cars through to New York and Boston.

DINING CARS serve breakfast and dinner on Nos. 5 and 2, and supper on No. 6. No. 1, supper at Cleveland. Nos. 3 and 4, dinner at Ft. Wayne. No. 4, supper at Bellevue.

Uniformed colored porters in charge of day coaches on through trains, insuring scrupulously clean cars enroute.

Baggage checked through to destination. For rates and other information call on or address

B. F. Horner, Gen. Pass. Agt., Cleveland, O.
A. W. Johnston, Gen. Supt., Cleveland, O.
M. C. Baker, District Pass. Agt., Ft. Wayne.

★ Wabash R. R. ★

No.	GOING EAST.	DEPART.
42	N. Y. & Boston Limited, daily...	4:48 a. m.
70	Local Freight, Except Sunday...	6:00 a. m.
46	Kan. City & Toledo Ex., ex. Sun.	1:15 p. m.
44	Fast Mail & Express, daily...	7:12 p. m.
34	Lafayette Acc., ar., ex. Sunday...	11:00 a. m.
	GOING WEST.	
45	St. Louis Express, daily...	8:06 a. m.
41	Kan. City Cannon Ball, ex. Sun...	1:25 p. m.
43	St. Louis Limited, daily...	8:29 p. m.
33	Lafayette Acc., ex. Sunday...	3:30 p. m.

FINDLAY, FORT WAYNE & WESTERN RAILROAD.

STATIONS.

Leave	EAST.		
Ft. Wayne Mxd. 32...	8 15 am	2 30 pm	6 55 am
Haviland	11 0 am	3 55 pm	8 01 am
Cloverdale	12 5 am	4 07 pm	8 25 am
Ottawa	2 30 am	4 41 pm	9 01 am
Arrive			
Toledo (C. H. & D.)...		7 15 pm	10 45 am
Findlay	1 15 am	5 30 pm	9 47 am
Arrive	WEST.		
Ft. Wayne Mxd. 31...	10 40 am	7 00 pm	4 50 pm
Haviland	9 56 am	5 51 pm	1 55 pm
Cloverdale	9 05 am	5 15 pm	12 35 pm
Ottawa	8 30 am	4 43 pm	11 60 pm
Leave			
Toledo (C. H. & D.)...	6 45 am	2 57 pm	
Findlay	7 45 am	4 00 pm	8 35 pm

Trains arrive and depart from Wabash station, Fort Wayne. All trains daily except Sundays.

GRAND RAPIDS & INDIANA R. R.

GOING NORTH.	LEAVE.
*For Grand Rapids and North...	2.20 am
...	8.15 am
...	2.55 pm
From Richmond...	6.55 pm
SOUTHBOUND.	
*For Richmond and Cincinnati...	11.45 pm
...	5.45 am
...	1.15 pm
From Grand Rapids...	7.15 pm
From Grand Rapids...	11.25 pm

*Daily.
All other trains daily except Sunday.

LAKE SHORE & MICHIGAN SOUTHERN RAILWAY—Fort Wayne Branch

SOUTHWARD.	ARRIVE.
No. 452 Way Freight...	5 35 pm
No. 454 Cin. Express and Mail...	10 25 am
No. 410 Detroit & Ind'pls Express...	3 55 pm
NORTHWARD.	**DEPART.**
No. 453 Way Freight...	4 40 pm
No. 457 Through Express and Mail...	11 45 am
No. 453 Detroit & Indianapolis Ex...	4 ...

ROOT & COMPANY

BUSY DAYS AT THE GREAT STORE.

The Sale At Cost Now at its Tide

For the shopper who finds it pays to explore the store from end to end—the days are all too short. We can't put into the papers what we have to sell. We tell about a few things here and there to give you an idea. A very short story reveals all.

EVERYTHING IN THIS STORE AT COST.

And all for the cash right down. We now enter the third week of the sale There's not a jot of abatement of the throngs of customers, day by day sees a steady increase. Always bear this in mind during this sale.

All Wraps Sold at Half Price.

For Men's Wear. Our magnificent stock of Suiting, Pantings, Overcoatings, Cloths, suitable for Boys' wear. Black Cloths, Fancy Cloths, Cassimeres, Tweeds, Imported Suitings, also all cloths suitable to women's wear.

IS SOLD AT COST.

Gentlemen will find a magnificent stock here—all weights suitable for Winter and Spring.

Black Dress Goods—

So great has been the demand for this class of goods, we had to order in part of our Spring importation—Mohairs, Brilliantines, Henriettas, Fancy Weaves. These are now placed on sale with the rest on hand.

AT COST.

At Cost---

And one of the most important sections of the store. Linings and dress findings, Braids, Velveteen bindings, Stays, Hooks and Eyes, Silks and Threads, Tapes, Shields, etc. Every little every day notion in the store—

AT COST.

We find one of the busiest places of the sale is at the

Flannel Section. Everything here also at cost. Our splendid stock of Outing Flannels, White and Colored, All Wool Flannels, Domet Flannels, Cotton Flannels, Embroidered Flannels, Flannel Sheeting, Skirting Flannels.

Our Art Goods

All at cost. We call them all art because they make of them so many pretty things to decorate the home, and this stock will always be kept filled to the end of the sale.

Art Denims, Fancy Silks, Silkolines, Crepe Cloths, Fringes, Tassels, Rings, Cushion Covers, made up cushions, etc. We sell also at cost all Yarns, Zephyrs, Hoods, Fascinators.

Trimmings.

Many beautiful novelties in new bead designs have been added to the stock—new novelties for dress, Collars, Collarettes in new shapes, handsomely spangled in new color combinations, jet bands, edges and buttons.

Ladies' will find this a fine time to buy a Corset or Waist, as we sell ALL AT COST.

ROOT & COMPANY.

EVERYBODY GOES TO

THE PANTITORIUM,

To have their Clothing CLEANED, PRESSED, DYED and REPAIRED. Call up telephone 465 and they will call for your work.

16 ARCADE,
Miss JENNIE HAVERLY, Prop.

T. N. Roach went to Logansport last night.

Born, to Mr. and Mrs Ed Burkholder, of No. 12 Fairfield avenue, a son.

MONEY TO LOAN
On real estate or personal security. C. F. PFEIFFER, rooms 6 and 7 Bass Block. 2tf

Finest chocolates in the city, at the Chicago bakery. 12tf

Use White Loaf Flour and your bread will always be moist.

Clint Wilson took an involuntary bath in the lake at Brookside yesterday. He was skating and struck a soft spot in the ice.

All of our Men's and Boys' Overcoats and Ulsters are now going at 25 per cent. off from our original low prices.

Sam, Pete & Max.

The Evening Sentinel.

TUESDAY, JAN. 14 1896

OUR TELEPHONES.

Business Office.....No. 173.
Editorial Rooms.....No. 650.

The Weather.

WASHINGTON, Jan. 14.—For Indiana: Fair tonight, followed by increasing cloudiness Wednesday and snow Wednesday night rising temperature Wednesday; variable winds, shifting to easterly.

NEWS NOTES.

Miss Louise Carnahan is seriously ill

E H. Smith left for Toledo last night

Capt Phil Dickinson has gone to Indianapolis

Born, to Mr. and Mrs. Cartwright, of No 43 Indiana avenue, a son.

Somebody stole S A. Kern's valuable bloodhound last Sunday night.

Miss Della McClure is entertaining Miss Belle Lewis, of Butler, Ind.

Ora E. Seaney has returned home after spending the holidays in Richmond.

Miss Alice Woodworth gave a small card party last evening for her guest, Miss Ballinger.

Miss Lulu Moore, of Huntington, is the guest of Miss Hattie Miller, of West Jefferson street

Mrs R T. McDonald gave a luncheon this afternoon in honor of Mrs John White, of Sewickly, Pa.

Police Superintendent Liggett and wife left for Morrison, Ill., this afternoon for a visit with relatives

There will be a meeting of Home lodge, No 42, F. and A. M., this evening for work in the second degree.

Mrs Henry Meyers, of No 310 Harson street, had an arm severely injured yesterday by falling on an icy sidewalk.

Bluffton News: "R G. Thompson and wife, of Fort Wayne, spent Sunday with L S. Kapp and Al Kapp and families."

Prof. M. Lane, of West Jefferson street, entertained, with music, a few of his friends last evening Mr. Lane will leave in a few days for Chicago.

A number of west side young men gave a pleasant sleighing party Sunday evening, and the large crowd of young people who participated enjoyed a very pleasant time.

At St. Mary's Catholic church last Sunday the bans of marriage were published between Prof. R Krull and Miss Celia Ross. The wedding will be solemnized on the 28th inst.

Dr Frank A. Gavin is credited with having had some exciting experiences yesterday on a slippery sidewalk. If he does not walk lame it is because he does not want people to know that he fell down.

Mrs. John G. Thieme was walking home from church on Sunday and when on Barr street, between Wayne and Washington streets she fell on an icy sidewalk and dislocated the bones of her wrist.

Miss Tracy Guild gave a thimble party yesterday afternoon in honor of Miss Bertha Maier. Misses Helen Moffat, Katherine Johnson, Grace Base, Euretta Banister, Anna Bond and Mrs. S. W. Moffat were present.

Mr. and Mrs. Herman Siemon entertained at a "penuckle" party last evening, at their home. The guests were Mr. and Mrs. John Landenberger, Mr. and Mrs. Will Paul, Mr. and Mrs. August Siemon, Miss Benke and Miss Heid, of Caledonia, Mich.

The St. Mary's Dramatic club will give an entertainment in the near future, probably in the early part of next month, at the school hall, corner of Lafayette and Jefferson streets. A laughable farce comedy will be produced, together with appropriate musical exercises.

A number of people who own real estate on Miner and Fox streets, have petitioned the board of public works for the opening of Miner street, from the north line of lot 89 Broadway place, to the south line of Walnut street. The board has filed the petition for future action.

The Home telephone franchise occupied the attention of the board of public works again yesterday afternoon. Officers of the company were present and assisted the board to discuss the features of the contract. The provisions were not all agreed to and the matter went over until today.

A departure in the way of "socials" will be given in the parlors of the Congregational church on Thursday evening This is to be a winter picnic. "Stage" grass, hammocks, birds, pretty girls in shirt waists and sailor hats, and young gentlemen in the regulation tennis suits will all be there To make it still more summer like, hampers of good things to eat will be taken along, and "ice cream will be sold on the grounds."

Valencia Oranges.

Fresh shipment of 50 boxes arrived today, large, bright Fruit, 20c dozen.
Sweet Jamaicas, 20c dozen.
Large California Oranges, 10c dozen.
Best Malaga Grapes, 15c lb.

FRUIT HOUSE.

Try a cup of Bursley's Blend Coffee at the People's Store. It will cost you nothing. 10 13 14

California Dried Peaches Down.

A shipment of 100 bags just to hand, direct from Los Angeles, the nicest kind of bright yellow Fruit, formerly sold at 10c per pound, now selling at 7c per pound.

FRUIT HOUSE.

Emma, the young daughter of Otto Blumbach, on Gay street, is quite sick

Butter, Eggs and Meats.

No 1 Best Roll Butter lb, 16c.
Good Jar Butter, lb, 12c.
Fresh Country Eggs, dozen, 20c.
Best Sugar Cured Hams 10c lb
Good, Nice Shoulders, 6c.

FRUIT HOUSE.

Will Beck went to Plymouth yesterday.

George A. Craw left today for Portland, Ore.

Mrs. Frank Riblet has gone to Liverpool, Pa, on a visit.

Miss Maud Harrison is visiting Dr. and Mrs Burkett, at Warsaw.

Miss Elizabeth Biegler has gone to Chicago to spend several weeks.

Walter Crim was surprised on Saturday evening by a number of young friends.

Decatur Democrat: "John Weber and wife, of Fort Wayne, are visiting relatives in the city."

Jerry Rayel, of Cresthne, returned home last evening after a few days' visit in the city the guest of Miss Jennie Haverley.

The Fort Wayne Lodge of Elks will dedicate their elegant new hall in the Lau block this evening with a social session. These events are always pleasant gatherings and the one this evening will no doubt be fully as enjoyable as any that have previously been held.

Bursley's Blend Coffee is a fine mixture of Java and Mocha. It is served free at the People's Store. 10 13 14

The annual meeting of the stockholders of the Fort Wayne Fire Insurance Company, of Fort Wayne, Ind, will take place at their office, No 32 East Berry street, on Tuesday, January 28th, 1896, for the election of officers or any other business that may come before the meeting.

JOHN H. JACOBS,
D. C. FISHER, President.
Assistant Secretary. 14t2

When attending the special sale at the People's Store, taste Fox's XXXX Square Wafer Butter Crackers, which will be served free with coffee. 10 14 16

Bursley's Blend Coffee is being served free at the People's Store. 10 13 14

A RARE CHANCE.

Commencing January 14 for ten days only we will sell all $40, $35, $30 suits, or any suit in the store, for $22 50.

CHAS J. ROMEIS,
124 Calhoun St,
13tf Lau Building.

Samples of Fox's XXXX Square Wafer Butter Crackers will be served with coffee free during the special sale at the People's Store. 10 14 16

Bursley's Blend is the best brand of Java and Mocha coffee on the market. Served free at People's Store, during sale. 10 13 14

Wall Paper, 8 yards, white back, new designs, 2c a roll.

HEINE & ISRAEL,
11 eod tf 123 Broadway,

Wayne Cadet Band Masked Ball, Thursday, January 16, at Schroeder's hall. Tickets 50 cents. 9 11 14

Removal Notice.

January 13th, the Domestic and White Sewing Machine office will be moved from Louis Mohr's store to No 150 Calhoun street.

4 eod 2w T. H. MCQUILLAN, Agent.

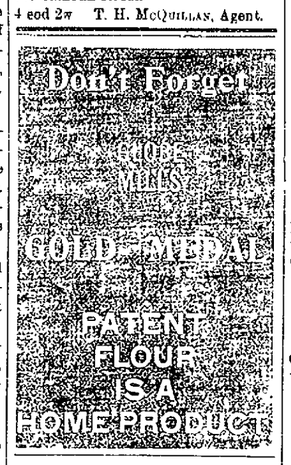

Empire Theatre.

TONIGHT

COLBY'S AMERICAN NOVELTY CO.

ADMISSION 10 CENTS.

Commence the New Year on New Plans.

The $1.00 monthly plan known as the Tri-State Plan is the best plan in the state to borrow money on pay fast or slow. $1,000 for $10 per month.

Tri-State New Plan for Investors.

If you wish to save money take the A. A. stock, $1 per month. No membership fee. No fines. Call at office, cor. Berry and Court streets, for a maturity table, which will show you the value of your stock each month until maturity.

Tri-State Building & Loan Association.

G. W. PIXLEY, Pres.
C. A. WILDING, Sec'y.

Reduced Sale

--OF--

Embroidery Materials.

All Filo Silks, 40c per doz
Twisted and Rope Silks, 35c per doz.
Houitou Silks, 30c per doz. Fullest assortment of Colors in the city.
Our 60c yd wide Linen reduced to 52c.
1¼ yd. Linens reduced from 75 to 68c.
1½ yd. Linens reduced from $1 to 90c, all superior qualities.
Corresponding reductions on all Stamped and Hemstitched Linens.

Art Needlework Co.,

22 West Berry Street.

—THE—

Allen County Loan and Savings Association,

32 E. Berry Street.

Loans money on the popular Dollar monthly payment plan, the best plan in existence. Loans made any time and can be repaid as fast as desired.

GOTTLIEB HALLER, President.
CHAS. S. BASH, Vice President.
ERNEST W. COOK, Secretary.

Telephone Notice.

The Home Telephone Company composed entirely of Fort Wayne people, has contracted to supply its service to over 700 hundred people at rates 40 per cent lower than a like service has ever been furnished in this city. We are still making contracts and request all persons to see us before be coming bound for any other service.

Each subscriber will have his own individual wire, insuring absolute privacy to all of his telephone messages.

The Home Telephone and Telegraph Co.

AT MORTON HALL,

Cor. Wayne and Calhoun Sts.

The teachers will meet any who desire to take Dancing, morning, afternoon or evening

BEGINNERS—Monday and Wednesday evenings.
ADVANCED—Tuesday and Friday evenings.
JUVENILE CLASSES—Saturday afternoon.
Private classes may be formed and may have an evening to themselves, as we have full control of the hall.
Private Lessons at any time.

FARNAN DANCING ACADEMY.

Chances are that never since Men have worn them have

White Shirts,
Night Shirts,
Collars, Cuffs,
Scarfs,

And all goods in the Gents' Furnishing line been so cheap, and we can furnish them as cheap as any person in the city.

W. A. MEYER,

Cor. Broadway & Jefferson St

FARMS FOR SALE.

80 acres 4 miles from city $2,400.00.
110 acres, 8 miles from city, $2,800.00.
320 acres, 18 miles from city, $8,000.00.
160 acres in Jackson township, $4,500 00.
40 acres in Jackson township, $1,400.00.
10 acres, 3 miles from city, $1,250 00.
11 acres, 5 miles from city, $500.00.
36 acres, 2 miles from city, $3,000.00.
80 acres, 7½ miles from city, $3,000 00.
80 acres in Jackson township, $2,000.00.
81 acres, 1½ mile from city, with 10-room House, $5 000 worth of improvements, will sell or exchange for city property. Notes bought and sold. Money to loan, interest reasonable. ROMY & BOBILYA, room 22 Bank block. dxw 16-2m

DOWN THEY COME

With the Mercury in the Thermometer.

Everything in our Clothing Department marked down to Cost, Ulsters, Overcoats and Suits. You can't afford to miss our Great Cost Sale

GOLDEN & PATTERSON,

Leaders of Fashion.

56 Calhoun Street.

Opposite Court House.

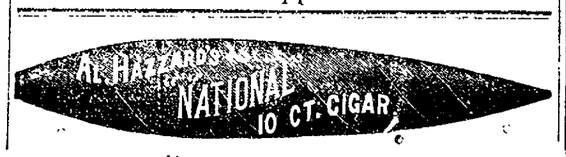

Free! Free!

Hot Coffee, made from the celebrated

"Bursley's Blend"

served free every day during this sale.

The People's Store.

The wonderful and unvarying success of our SEMI-ANNUAL CLEARANCE SALES, and the immense increase of business resulting from them, prove conclusively that the people of Fort Wayne have absolute confidence in our advertisements, they know that no fictitious reductions are ever quoted to mislead the public, BUT THAT EVERY ARTICLE ADVERTISED, CAN ALWAYS BE FOUND EXACTLY AS REPRESENTED, every time.

Free! Free!

FOX'S CELEBRATED CRACKERS

Served free every day during the sale.

Our Great Semi-Annual

CLEARANCE SALE!

Is Now Going On

and Will Continue Till February 1st.

Everything in our immense stock will be offered at sale prices, which will make this the Greatest Bargain Sale ever given in Fort Wayne. We can't possibly quote the sale prices on everything, some departments are not even mentioned, but on every article of goods, in every department of the store, whether advertised or not, great reductions have been made.

These Are the Bargains Which Draw the Crowd:

LINEN DEPARTMENT.

Everything in Housekeeping Linens at Sale Prices.

Towels.

50 doz. Cotton and Linen Towels, reduced from 7c and 8c to 5c each.
100 doz. all Linen Damask and Huck Towels, reduced from 15c and 12½c to 10c each.
All our fine Damask and Huck Towels, extra size, reduced from 25c and 29c to 21c each.

Crashes.

100 pieces Cotton Toweling, reduced to 3c a yard,
All our 8½c Linen Crash, reduced to 7c a yard
All our 10c Linen Crash, reduced to 8½c a yard
All 15c and 12½c Crash, reduced to 10c a yard.

Table Linens.

Our entire line of 25c and 30c Table Linen, reduced to 21c yard
Our entire line of 35c and 39c Table Linen reduced to 25c yard.
All 50c and 59c Table Linen reduced to 39c yard.
All 75c and $1 00 Tablo Linen reduced to 59c and 79c a yard.
All $1.25 Table Linen reduced to $1 00 yard.

Napkins.

All $1 00 and $1 25 Napkins reduced to 89c doz
All $1 50 and $1.75 Napkins reduced to $1 25 doz
All $2 00 Napkins reduced to $1 50 doz

Bed Spreads.

100 Marseilles Bed Spreads reduced from 89c to 65c.
100 Marseilles Bed Spreads, ready hemmed, reduced from $1 25 to 98c.
All better goods reduced in same proportion.

Chenille Spreads.

Tapestry Spreads, Table Sets, etc., all at sale prices.

DOMESTIC DEP'T.

GREAT BARGAINS HERE.

Muslins.

5 Bale 36-inch unbleached Muslin, reduced from 5c to 3½c yard.
All 6c bleached and unbleached Muslins, reduced to 5c yard.
All 7c and 7½c bleached and unbleached Muslins, reduced to 5c yard.
Fruit of Loom and Lonsdale bleached Muslin, reduced to 7½c yard.

Sheetings and Pillow Case Muslins.

All 12½c Sheetings, reduced to 10c yard.
All 17c and 15c Sheetings, reduced to 12½c yard.
All 25c Sheetings reduced to 20c yard.

Canton Flannels, Outing Cloth and Shaker Flannels.

All 8½c goods reduced to 5c yard.
All 10c and 12c goods reduced to 8½c yard
All 25c Woolen Shirtings reduced to 19c yard.
All 50c Flannel Shirtings reduced to 39c yard.

CLOAK DEPARTMENT!

Our Entire Stock of Latest Style Ladies', Misses' and Children's Cloaks, at the Greatest Reductions Ever Known.

Just Think of Buying Cloaks at These Prices!

Ladies' and Misses' Jackets.

Mixed Cloth, Latest Style, reduced from $5 00 to $2 50
All Ladies' and Misses' Jackets which sold at $5 00 and $6 50, reduced to $3.90.
All Ladies' and Misses' Jackets, which sold at $7.50 and $8 50, reduced to $4 98
All Ladies' and Misses' Cloaks, which sold at $9 00 and $10 00, reduced to $6 48.
All Ladies' and Misses' Cloaks, which sold at $15.00 and $12 50, reduced to $7 50
All our Finest Ladies' and Misses' Cloaks, which sold at $25 00, $20 00, $17 50 and $16 00, reduced to $10.00 and $12 50.

Ladies' Wrappers.

Our entire stock of Percale, Flannelette and Calico Wrappers, which sold at $1 50, $1 25 and $1.00, reduced to 79c.

Curtain Department.

100 pair All Chenille Portieres, reduced from $2 38 and $2 75 to $1.90 a pair.
All our $3 75 Chenille Portieres reduced to $2 75 a pair.
All our $7 50 and $6 50 Portieres reduced to $5 00 a pair.
All our $12 50 and $10 00 Portieres reduced to $6 48 a pair.
All our $1 25 Lace Curtains reduced to 89c a pair.
All $2 50 Lace Curtains reduced to $1.50 a pair.
All $3.00 and $3 50 Lace Curtains reduced to $2 25 a pair.
All $5.00 and $6.00 Lace Curtains reduced to $2.90 and $3 75 a pair.
Swiss Tambour, Irish Point and Silk Curtains all go at sale prices.
100 Pieces Figured Swiss Curtain Goods reduced from 25c to 15c yard.
50 Pieces "Jap" Curtain Goods reduced from 25c to 15c yard.
12½c and 15c Silkoline reduced to 10c a yard.
All Rugs, Tapestries and Window Shades at sale prices.

Calicoes and Ginghams.

All Best Silver Grey, Black and White, Turkey Red, Indigo and Fancy Prints reduced to 5c a yard.
All Best Amoskeag Apron Ginghams at 5c a yard.
Best Table Oil Cloths at 15c yard.

White Goods.

All 8½c White Lawns, Check Nainsooks, etc, reduced to 6¼c.
All 10c White Goods reduced to 8½c yard.
All 15c White Goods reduced to 10c
A special lot of Fine Nainsook Checks and Stripes, reduced from 25c to 15c yard.

Blankets and Comforts.

All 75c Blankets and Comforts reduced to 59c.
All $1 00 Blankets and Comforts reduced to 79c.
All $1 25 and $1 50 Blankets and Comforts reduced to $1 00.
All fine California Wool Blankets at sale prices.

Fur Capes.

30 inches long, 100 inch sweep, reduced from $7.50 and $9 00 to $4 98
All Fur Capes which were $12.50 and $15 00 reduced to $7 50.
All $20 00 and $25 00 Fur Capes reduced to $12.50.
All our Finest Fur Capes which sold at $30 00, $35 00 and $40 00 reduced to $19.00 and $25 00.

Children's Cloaks.

All Children's Cloaks which sold at $2 50 reduced to $1 50
All Children's Cloaks which sold at $3 00 and $3 50 reduced to $2 00.
All Children's Cloaks which sold at $4 00, $5 00, $5.50 and $6 00 reduced to $2 75 and $3 75.

Men's Underwear.

All our 50c Gray and Jersey Ribbed Fleeced Underwear reduced to 39c.
All our Fine "Agawam" Wool Underwear reduced from $1 00 to 69c.
All $1 50 and $2 00 Underwear reduced to $1.19 and $1 50.

Ladies' Underwear.

All our Ladies' Jersey Ribbed Fleeced Underwear reduced from 25c to 19c.
All 50c Ladies' Underwear reduced to 39c.
All $1 00 and $1 50 Ladies' Wool Underwear reduced to 79c and $1 19.
All Children's Underwear at sale prices.

Gents' Furnishings.

Men's 50c Working Shirts reduced to 39c
All 25c Neckwear reduced to 19c.
All 50c Neckwear reduced to 39c.
Men's Flannel Shirts which sold at $1.00 and $1 25 reduced to 75c and $1 00.
All Cardigan Jackets, Suspenders, Mufflers, Heavy Gloves, Night Shirts, Half Hose, etc, at sale prices.

Gloves and Mittens.

50 Dozen Children's Wool Mittens reduced from 15c to 10c a pair.
100 Dozen Ladies' and Children's Wool Mittens reduced from 25c to 21c a pair.
25 Dozen Ladies' 4-Button Kid Gloves reduced from 89c to 69c a pair.
Our Famous $1 00 Kid Gloves reduced to 85c a pair.

Handkerchiefs.

100 Dozen Fine Swiss Embroidered Handkerchiefs reduced from 19c to 15c
50 Dozen Fine Swiss Embroidered Handkerchiefs reduced from 25c to 19c.

Fur and Feather Boas.

All Ostrich Boas, Feather Boas and Fur Neck Scarfs at ½ regular prices.

Hosiery.

All 10c Ladies' and Children's Hose reduced to 8½c a pair.
All 12½c Hosiery reduced to 10c.
All 25c Hosiery reduced to 19c.
A Special Lot of 25 dozen Wool Cashmere Hose reduced from 50c to 25c a pair.

Silks.

Wonderful Reductions Here.

50 pieces 26-inch Figured India Silks, pretty designs, were 50c, sale price, 29c yard.
All our Fancy Stripe, Check, Taffeta and Novelty Brocade Silks, which were 35c, sale price, 59c yard.
All our Fancy Brocade, Crepon and Plaid Silks, all Cheney's best Figured and Brocade India Silks, which were $1.00 and $1.25 yard, sale price 75c yd.
All Plain and Figured Black Faille, Satin Duchess and Peau De-Soie Silks at sale prices.

Colored Dress Goods.

75 pieces Novelty Mixtures and English Cashmeres which were 25c and 29c, reduced to 19c yard.
50 pieces All Wool Novelty Mixtures and all Wool Cashmeres, which sold at 50 and 39c, reduced to 29c yard.
Our entire line of Dress Goods, which sold at 50c, reduced to 39c yard.
Special lot of Silk and Wool Novelty Dress Goods, which were 75c to $1 00 reduced to 50c yard.
All our fine imported Novelty Dress Goods, which were $1 00 and $1.25 yard, reduced to 69c yard.

Black Dress Goods.

All 35c Black Dress Goods reduced to 25c yard.
All our 46-inch all wool Serges and Henriettas reduced from 50 to 39c yd.
All our fine Figured and Plain Black Dress Goods, which were 75c, reduced to 50c yard.

Books.

500 Paper and Cloth bound Books, were 10c to 25c, reduced to 5c each.
Handy Volume Classics, were 20c, reduced to 15c each.
"Alpine" 12mos. bound in silk cloth, were 25c, reduced to 19c vol.
"Home Library," publisher's price 75c vol., reduced to 35c.
J. Whitcombe Riley's Works, 90c vol.
E P. Roe's Works, 90c vol.
Elsie and Mildred Books, 69c vol.
Marion Crawford's Works, 69c vol.
Capt. January Series, 31c vol.
All miscellaneous books at similar reductions.

Notions and Fancy Goods.

500 boxes Novelty Bay Rum and Dairy made Soap, reduced from 25c to 15c box.
Buttermilk Soap reduced to 9c box.
Witch Hazel reduced to 12c bottle.
Toilet Paper, 7 rolls for 25c.
Vaseline reduced to 5c bottle.
Uncle Sam Tar Soap, 6 cakes for 25c.
Double Head Rests reduced from 52c to 19c each.
Silk Covered Head Rests reduced from 50c to 39c.

Embroideries, Knitt Goods, Corsets, Skirts, etc.

500 Pieces 4½ yard lengths Fine Embroidery reduced from 35c to 29c piece
1000 Pieces 4½ yard lengths Embroidery reduced from 25c to 19c piece.
Knit Fascinators reduced
25c to 19c.
35c to 25c.
50c to 39c.
All Corsets reduced
50c to 39c.
75c to 65c.
$1 00 to 85c.
Wool Flannel Skirts reduced
75c to 59c.
$1 00 to 79c.
Muslin Underwear and Children's Bonnets all at sale prices.

Remnants of All Kinds at About Half Price.

Remember, Sale is Now Going on

And Will Continue Till February 1st.

Free. Free.

Fox's Celebrated Crackers

Served free every day during the sale.

ONE PRICE TO ALL.

The People's Store,

BEADELL & CO.,

Best Lighted Store in the City.

Free. Free.

Hot Coffee, made from the celebrated

"Bursley's Blend"

served free every day during this sale.

PUBLIC LIBRARY
FORT WAYNE, IND.

Official Report

George P. Rowell & Co., the leading authority on newspaper information says: "The Fort Wayne Sentinel, published at Fort Wayne, has the largest circulation accorded to any daily in Indiana, outside of Indianapolis."

The Fort Wayne Sentinel.

Don't Let This Fact Escape

That since the toll roads are free, hundreds of farmers are coming to the city every day. To reach them at their homes try the Weekly Sentinel.

ESTABLISHED 1833. TUESDAY, JAN. 14, 1896. PRICE TWO CENTS.

GEO. DeWALD & CO.

You Won't Be "IN IT" IF YOU DON'T

Attend our great Cost Sale. Remember everything goes in this Sale.

GEO. DeWALD & CO.

LOANS. LOANS.
Ten Thousand Dollars
To Loan in Sums of
$10, $15, $20, $30, $50, $100, $200,
Or any amount you may wish, on furniture, pianos, organs, cows, horses and wagons, bicycles, store fixtures, machinery, storage receipts, or any other available security.
Everything left in your possession undisturbed and you still have the use of the money. You can pay it back weekly or monthly installments as you may find it most convenient.
All business strictly private and confidential.
Loans made the same day you apply for it.
Real Estate Loans made also.
INDIANA MORTGAGE LOAN CO.,
Room 5 Foellinger Block.
36 Calhoun Street.

PATENTS,
Official Drawings, and all Business Connected with the Patent Office.
W. G. BURNS,
80 Calhoun St., Fort Wayne, Ind.

My boarding-house is now filled full
Oneth boarding mistress Sowder.
Since in each baking I've employed
The None Such Baking Powder.
—MANUFACTURED BY—
FREESE & RANKE,
CHEMISTS,
88 Calhoun Street.

A $45 STEEL RANGE FOR $36.
The Banner Range, six holes, large oven, high closet, reservoir elegantly finished and warranted in every respect. Call and see it at
ASH'S
Reliable Stove House
Rogers' 1847 Knives, Forks and Spoons, all triple plate, very cheap at ASH'S.
16 Columbia Street.

Hanker Dancing Academy,
10 and 12 W. Wayne St.
Beginners Tuesday at 8 o'clock.
Advanced and social, Wednesday at 8.
Special attention given to the waltz.
Private lessons any time not occupied by the classes. For further particulars call at 217 E. Wayne Street.

NEW YORK HAIR BAZAAR,
We are now selling....
ALL HAIR ORNAMENTS AT COST.
Having just before the holidays received all Latest Designs. It will pay you to purchase now.
Switches from $1.00 up.
Miss E. C. Rodenbeck,
39 E. Washington Street.

WE
Have a large and well selected stock of high class Canned Fruits, Preserved Fruits, Jams and Jellies, Canned Vegetables, Etc., Etc.
Our TEAS are of fine flavors and superior drinking qualities.
COFFEES. - - -
If you want Coffee at wonderful prices, try our 30c grade. It has host's of friends. Meat department is where you get the very choicest of Fresh and Smoked Meats in the city. Also dressed poultry, etc.
Pfeiffer & Rousseau,
43 and 44 W. Berry St. Phone 578.

A NEW PLAN

Suggested for the Relief of the Financial Difficulty.

Comptroller Eckels Says It is Not Practicable—Banks Cannot Pay Depositors With Bonds.

WASHINGTON, Jan. 14.—Several members of congress have heard from their constituents in the banking business upon the forthcoming bond issue, with requests that some sort of legislative provision be attempted to allow the use of the bonds as reserves. By this arrangement, it is said, the smaller banks would subscribe more freely to the issue. A bill with this purpose has been introduced by Mr. Odell, of New York, providing that not to exceed 50 per cent. of the reserves may be held in bonds, but no committee action has been taken on it.

T. B. Clement, president of the First National bank, of Faribault, Minn., has telegraphed to Representative Heatwole that if the bond bill which passed the house and is before the senate can be amended to permit banks to hold the bonds for a limited time as part of their reserves the banks undoubtedly would exchange gold for the total issue and the banks of his section would make large subscriptions. Comptroller Eckels, of the treasury, spoke rather disparagingly of the movement and suggested that banks could not pay depositors in bonds and that they might be embarrassed in case of unexpected demands.

A novel suggestion regarding the bond issue is made by McCall, of Massachusetts. He says that if the bond issues are to continue it might be a paying investment for this government to spend $100,000 in disseminating information in Europe concerning its financial status and operations so that foreign gold might be sent over for bonds. In other words, that we advertise. If European investors, he says, could be made to realize what a bagatelle the debt of the United States is compared with its resources, and that always the creditors of the government had been paid in whatever kind of money they wanted, they would be anxious to take all the United States bonds obtainable.

THE LEBAUDY CASE.

Paris Police Still Making Arrests of Participants.

Count Cesti Raked in Over 1,000,000 Francs in the Blackmailing Scheme.

PARIS, Jan. 14.—The police continue making arrests in connection with the Lebaudy blackmail case. They have also been making domiciliary visits and it is stated that the evidence thus obtained has involved high personages, including a general.

According to the Matin, Count Cesti, described as a banker, who was arrested here on January 7, charged with having obtained 1,000,000 francs by fraud from Lebaudy, is also charged with having defrauded a former club of nearly 200,000 francs. The Evenment offers to prove that Rosenthal, who is known as "Jacques St. Cere," writer for the Figaro and correspondent here of a New York paper, received money from Berlin for bringing about the publication of inspired articles in the Figaro. The Matin also understands that the police are on the track of M. Balensi, Lebaudy's banker, who is charged with blackmailing the young conscript and who absconded, leaving liabilities amounting to 6,000,000 francs, of which sum 2,000,000 francs are said to have belonged to the Lebaudy estate. Balensi is believed to be on board the Chilean on his way to South America, and it is said that an attempt will be made to arrest him at Dakar, French Senegal, where the steamship is expected to stop.

BAD COLLISION.

Two Allegheny Valley Trains Smash Together.

The Crash Occurs Upon a Bridge, Which Goes Down With the Caboose and Engine.

KITTANNING, Pa., Jan. 14.—Two sections of a freight train on the Allegheny Valley railroad came together on a bridge over Mahoning creek this morning and, the span of the bridge giving way, the engine, caboose and three oil tank cars were precipitated into the water. An explosion of the tank cars followed and the wrecked cars were consumed. Six trainmen were badly injured, but none, it is thought, fatally. Their names have not yet been obtained. The property damage was very heavy.

Her Young Child Drowned.

EVANSVILLE, Ind., Jan. 14.—The young child of Mrs. Herman Fooker fell in a tub of water last evening and was drowned. It is feared the young mother will lose her mind over the affair.

Two Prisoners Break Jail.

WABASH, Ind., Jan. 14.—A jail delivery by which William Stober and William Stone, the latter colored, made their escape, occurred here at 5:30 last evening.

Ten Houses Burned.

WINCHESTER, Ont., Jan. 14.—Ten business buildings were destroyed here by fire today. Loss, $30,000. Insurance, $12,000.

Formerly Lived in Maryland.

HAGERSTOWN, Md., Jan. 14.—J. Hays Hammond, the American mining engineer, arrested and taken to Pretoria, charged with treason, is a son of Richard Pindell Hammond, and was born in Hagerstown. J. Hays Hammond married Miss Natalie Harris, daughter of Judge Harris, of Mississippi.

JOSEPH WOOD

Elected Fourth Vice President of the Pennsylvania.

L. F. Loree, of the Cleveland Division, Selected to Fill the Position of General Manager.

PHILADELPHIA, Jan. 14.—The board of directors of the Pennsylvania railroad met today and reorganized by creating the office of fourth vice president. Joseph Wood, general manager, was elected to the new office, and L. F. Loree, of Cleveland, was selected to fill the position of general manager.

ARMENIA'S SITUATION.

The United States Powerless to Materially Aid Her.

Senator Cullom Says That all Congress Can Do is to Express Its Disapprobation and Horror.

WASHINGTON, Jan. 14.—Senator Cullom, who is a member of the senate committee on foreign relations and chairman of the sub-committee on Armenian affairs, said today that he did not see what action the United States could take in the matter of the exclusion of the Red Cross from Turkey. Any government, he says, has the right to exclude any or all persons from its territory. It is a right which all nations reserve, the United States as well as others. Neither by legislation nor executive order could the United States compel Turkey to admit the Red Cross society. Senator Cullom says that there is little congress can do in the matter of Armenian outrages except to express in emphatic terms its horror of the outrages perpetrated and to direct the secretary of state to communicate the action to the Turkish government. Senator Cullom has had no conference with Secretary Olney on this subject. Yesterday Miss Rebecca Crakorian, an Armenian, called on Senator Cullom and made a statement of the conditions existing there. She claimed that this government should stop the slaughter of Armenians. The missionaries which have been sent to Armenia, she argued, have taught the people Christianity and made their pupils and themselves the subjects of Turkish hatred. It is now no more than right, she said, that the people of this country protect the missionaries and the converts they have made, and put an end to the slaughter.

At the Red Cross headquarters today the statement was made that, inasmuch as the Turkish government has signified its purpose to exclude the society, or any other agent of relief, it now remains for the national Armenian relief committee to take the next step, if it is desired to carry forward the work.

LONDON, Jan. 14.—Sir Philip Currie, the British ambassador to Constantinople, has reported to the marquis of Salisbury that thirteen localities to distribute relief to Armenia have been established under consular officers and American missionaries. He adds that $250,000 to $300,000 will be required between now and the spring to save the Armenians of Anatolia from starvation.

WILL BE FORAKER.

Ohio's Senate and House Vote for United States Senator.

Foraker Receives the Republican Vote in Both Houses—Will Be Elected Tomorrow.

COLUMBUS, Ohio, Jan. 14.—J. B. Foraker, today in the senate, received twenty-nine votes for United States senator; Brice 6, and Geo. A. Groot, populist, of Cleveland, 1. The senate has thirty republicans, one of whom, Senator Porter, was absent on account of sickness in his family. The six democrats voted for Mr. Brice. The populist, Wm. F. Conley, of Mercer, voted for Mr. Groot, and is the only populist ever elected to the Ohio legislature. Governor Bushnell and ex-Governor McKinley were present. Foraker's name was presented by Senator John J. Sullivan, of Trumbull, and seconded by Senator Adolph Ruemer, of Cincinnati. Senator Hysell presented Mr. Brice's name.

In the house the vote stood: Foraker, 67; Brice, 31; John H. Thomas, Springfield, 1; Mr. Cage, 1; Judge Blondin, Cleveland, 1; Lawrence T. Neal, Chillicothe, 1, all of whom, except Foraker, are democrats. Foraker received the full republican vote.

The two houses will vote in joint ballot tomorrow.

At the meeting of the Modern Woodmen of America, at their hall, on Court street, last night, the following officers were installed:

Venerable Consul—A. J. Hines.
Worthy Advisor—W. E. Fruend.
Banker—W. H. Olmstead.
Clerk—Harry McMullen.
Escort—J. W. Brown.
Watchman—W. M. Lichtenwalter.
Sentry—I. J. Aubrey.
Trustees—M. S. Wilson, Charles Griebel, S. A. Strawn.

At noon today the fire department was called to No. 169 Eliza street, where a barn belonging to Charles Smith was on fire. The blaze was extinguished without any loss.

NINE ARE LOST!

Fishing Schooner Sunk in a Collision

Which Occurred at Night When the Vessels were Four Miles Out at Sea.

BOSTON, Jan. 14.—The Gloucester fishing schooner Fortuna was sunk in a collision with the Boston Fruit company's fruit steamer Barnstable, off Highland light, last night. Nine of the Fortuna's crew were drowned and fourteen were saved. Those lost are: William Ackman, Robert Childs, Harry Nye, Thomas Steward, Crawford Minach, Harvey Emenau, Simon Devans, John Clark and Wm. Tobin.

The first news of the disaster reached the city on the arrival of the Barnstable today, with the fourteen survivors of the Fortuna's crew on board. From these men it was learned that the collision occurred at about 7:30 p. m., when the vessels were about four miles off Highland light. The night was extremely dark and a lumpy sea was running. The Fortuna was bound for the Georgias, carrying a crew of twenty-six men, including Capt. John W. Greenlaw. The schooner was on starboard tack, going at a good rate. The Barnstable's lights were seen, but thinking she had the right of way, the schooner's course was not altered until too late. The steamer struck her well forward, cutting a deep hole, and the schooner began to settle immediately. Before the boats could be cleared she went down and the crew were left struggling in the water, until fourteen of them were picked up by the Barnstable boats, and nine others had gone down. The lost, sailors all shipped from Gloucester. The Fortuna was a vessel of about 115 tons and was insured in the Boston Marine Insurance company. Captain Greenlaw was a resident of Boston. The other officers all reside in Gloucester.

VICTORIA, B. C., Jan. 14.—The sealing schooner Kilmeny, twenty-four tons, M. Halgrum, master, and carrying a crew of four whites, is reported to have gone to pieces on the west coast of this island in the gale of last Saturday.

SUNDAY BASE BALL.

A Chicago Jury Says it is All Right

By Declaring Walker Wilmot Not Guilty in the Famous Sunday Base Ball Case.

CHICAGO, Jan. 14.—The jury in the case of Walker Wilmot vs. the city of Chicago handed in a verdict of not guilty today. This is the famous Sunday base ball case, the entire Chicago base ball club having been arrested last summer for playing base ball on Sunday and the entire club was practically on trial, although the defendant technically was Walker Wilmot. This probably insures Sunday ball for Chicago this summer. The jury decided that no breach of the peace was committed and therefore fines against the players were unwarranted.

THE MARKETS.

Chicago Markets.

CHICAGO, Jan. 14.—Wheat opened fairly active with initial sales slightly above yesterday's close. Early cables came lower, consols were up, and large northwest receipts were expected for some time. In spite of this, the market showed unexpected strength. The war factor was almost entirely eliminated, May opening at 59⅛@59¼, and held steady with infrequent slight fluctuations. Corn was somewhat easier on the increasing corn movement in the west; opened unchanged, at 28⅛ and was quoted at 28⅛@28¼. Oats were quiet; May opened unchanged, at 19⅛, and held steady at 19⅛@19⅛. Provisions were strong on small hog receipts than expected with light trading. Pork opened 5@10c higher, at $9.60@9.65, and steadied at $9.60. Lard was quoted 5c higher, at $5.65, and ribs 5c, at $4.80.

CHICAGO, Jan. 14.—Hogs, receipts, 21,000; official yesterday, 49,655; shipments, 4,000, left over, 7,000. Market fairly active at 5c advance. Late prospects weaker. Light, $3.60@3.82½; mixed, $3.60@3.85; heavy, $3.55@3.85; rough, $3.55@3.70.

Cattle, receipts, 5,500; market quiet, but steady at yesterday's decline. Beeves, $3.20@4.80, cows and heifers, $1.70@3.75; texas steers, $1.75@3.25; stockers and feeders, $2.65@3.80.

Sheep, receipts, 13,000, market quiet and steady.

CHICAGO, Jan. 14.—Wheat, Jan., 56½c; Feb., 56⅞c; May, 59⅛c, July, 59⅞c. Corn, Jan., 26c; Feb., 26⅛c; May, 28⅞c; July, 29½c; Sept., 30½c. Oats, Jan., 17½c; Feb., 18c; May, 19⅞@19½c; July, 20c. Pork, Jan., $9.32½; May, $9.67½. Lard, Jan., $5.40; May, $5.67½@5.70; July, $5.82½. Ribs, Jan., $4.60, May, $4.85; July, $4.97½.

At the Westminster church last night there was a meeting of the male members of the congregation for the purpose of effecting an organization to be called the Westminster Brotherhood. The constitution was adopted and the following officers elected: President, A. M. Baxter; vice president, Bert Evans; secretary, W. E. Clapham; treasurer, Eugene Hunter. The meetings of the brotherhood will be held every second Monday evening.

The Fort Wayne lodge of the Order of Lincoln has been presented by Mr. Henry M. Williams with a large, handsomely framed picture of the upon evenings.

BROKE A QUORUM.

Democratic Councilmen Prevent a Republican Gerrymander.

Business in the South Bend Council Terminated by Two Democratic Members Leaving.

SOUTH BEND, Ind., Jan. 14.—At the meeting of the council last night the order of business suddenly terminated by two members leaving the room, thus breaking a quorum. An important measure to come up before the body was a reapportionment of the city that would so effectively gerrymander it in the interests of the republicans that only an avalanche could overturn them in power. At present the portion of the city lying east of the river is represented by four councilmen out of fourteen. This section covers nearly half the area of the west side and contains factories employing as many men, with one exception, as employed across the dividing line. It also pays one-quarter of the city's taxes. These two wards are democratic strongholds, and it is proposed to reduce their representation to two councilmen to insist in the perpetuation of republican ascendancy. The council at present stands eight republicans and six democrats.

When the meeting convened four democrats and one republican were absent, leaving a bare quorum. To prevent the passage of the ordinance the two democratic members present, Messrs. Skillman and Schaefer, left the room and the building, breaking the quorum and preventing action on the reapportionment. Mayor Schaefer, who is a republican, grew highly indignant and sent an officer after the two aldermen, but they were out of sight. The mayor then adjourned the meeting and said he would hold the two gentlemen responsible to the law. The law imposes a penalty of $100 for breaking a quorum.

The republican legislature is charged with changing the law governing the apportionment of cities with the express purpose of permitting the proposed gerrymander.

FUGITIVE FROM JUSTICE.

The Chicago Man Who Asphyxiated Himself and Family.

CHICAGO, Jan. 14.—The name of the man who asphyxiated his wife, five children and himself, is, it appears, not Peter Hougaard but Jen Hansen. The murderer seems to have been a fugitive from justice, having swindled creditors out of $40,000 and fled to America from Denmark. Upon his arrival in this country he assumed the name of Peter Hougaard. A letter written by the man's wife to the Danish vice council January 5 indicates that she was not ignorant of her husband's purpose. Other circumstances connected with the case would tend to show Hansen had probably been engaged in crooked transactions since coming to Chicago, and had been made desperate by the failure of his schemes. While it was a first thought the dead was caused by destitution, investigation, it is said, shows that was not entirely the case. By examination among the personal effects of the dead family a number of letters were found throwing light on the circumstances leading up to the murder. The letters cause the police to think husband and wife had reached an understanding concerning their final end and had discussed the method of their taking off at least a week ago. According to a story told by Charles H. Hopkins, of this city, who acted as agent for Hansen, the latter is a fugitive from Danish justice, having defrauded his creditors in Denmark out of $40,000.

HORRIBLE OCCURRENCE.

Babe Put on a Hot Stove to Hurt Death.

TOPEKA, Kas., Jan. 14.—A horrible occurrence became known to the police today when the death of the fourteen-months old son of Charles Dean was reported. Mrs. Dean left her two small children alone in a room while she ran over to a neighbors. Upon her return she found that some one had removed the clothing from her baby, seated it upon the top of a hot stove and fled. The flesh of the child was cooked to the bone. A young man who had quarreled with Mr. Dean is suspected but he has fled the city. The child suffered terribly until death came to relieve it.

LOUISVILLE'S MAYOR.

Death of Henry S. Tyler, After an Illness of Five Weeks.

LOUISVILLE, Ky., Jan. 14.—Henry S. Tyler, mayor of Louisville, died at 7:45 o'clock this morning, at his residence, Fifth and Oak streets. He had been ill for about five weeks. The cause of death was congestion of the kidneys and uremic poisoning. Mayor Tyler was forty-four years of age and a native of Louisville. A wife and several children survive him.

Loan Association Busts.

MINNEAPOLIS, Jan. 14.—The American Savings and Loan association went into the hands of a receiver today, application to the court having been made by Attorney General Childs. Major W. D. Hale was named as receiver.

Go to the People's Store and get a cup of Bursley's Blend Coffee free. 10 13 14

Will be Liberated.

JOHANNESBURG, Jan. 14.—Mr. T. P. King, one of the American officers who are among members of the Reform unions arrested here upon charges of high treason, has been escorted to Pretoria, but it is expected he will be liberated in a few days. The intervention of the United States in behalf of the Americans will, it is believed, have a good effect on the prospects of the treatment of the prisoners.

A LOCAL UNION.

Members of Young Peoples' Societies Meet Tonight

At the Westminster Church to Form a Union, Adopt a Constitution, and Elect Officers.

A few weeks ago the members of the Christian Endeavor, the Epworth League, and the Baptist Young People's Union, of this city, held a meeting at the First Presbyterian church and decided upon the formation of a local union for the prosecution of Christian work along common lines. At that time a committee was appointed to draw up a constitution and perfect plans for organization. This committee has completed its work and they will make a report at a meeting which is to be held this evening at 7:30 o'clock at the Westminster Presbyterian church. The constitution framed by them will be discussed and adopted with whatever changes the meeting tonight may see fit to make. After the organization, it is probable that officers for the new union will be elected. The members of all the young people's Christian societies in the city are requested to attend the meeting tonight.

LOCAL LINES.

There was no police court this morning.

C. B. Fitch went to Cleveland this morning on business.

The family of Major Millor returned today from an extended visit to Bluffton.

Miss Thompson gives a fancy dress reception to the children of her dancing class on Saturday evening.

Miss Emma Ferckle very pleasantly entertained a few friends last evening in honor of Miss Geisman, of Detroit.

The new tile floor which is being laid in the office of the New Aveline hotel is about completed and will be a beauty.

Mrs. Annie Wertz of St. Louis, is in the city attending her son, who is suffering with diphtheria. He is convalescent.

Miss Bertha Meyer, who has been visiting friends on South Harrison street, has returned to her home in Milwaukee.

Miss Maggie Carroll, of Walnut street, left for Chicago last evening to be the guest of John Carroll, a former Fort Wayne boy.

Attorney E. V. Emrick and Frank Belot attended an installation of Knights of Pythias officers at Monroeville last night.

Harry Wiebke telegraphed home from Chicago last night that he was married in that city yesterday to Mrs. Laura Moeshamer.

Mrs. D. B. Wells, of Westminister seminary, left for Baltimore last evening to visit her son, who will soon leave for the Pacific coast.

Police Officer Hines is in VanWert, Ohio, today attending the funeral of his aunt. Officer Tanner is on duty at the police station in his place during his absence.

Miss Esther Fleming gave a 5 o'clock tea yesterday in honor of Miss Georgiana Bond, and this afternoon Master Maurice Lohman is the host for a like entertainment.

Mrs. Anna R. Long will return from Chicago this week. She intends leaving in the near future for Paris, where she will spend the summer with Consul General Morse and wife.

Miss Celia Thoman, an experienced seamstress from Huntington, will arrive in this city about the first of next month and will be engaged with Mrs. H. E. Drummond, of 290 East Washington street, dress making and plain sewing, at the home of the latter.

About twenty-five of the friends of Mrs. Samuel Henry, of Pleasant township, surprised her yesterday by invading her home and notifying her that it was her forty-fifth birthday. A good time was had by all and after spending the day and partaking of a splendid dinner prepared by the hosters the guests returned home wishing her many returns of the occasion.

The new Sunday school recently organized by the congregation of the Church of the Covenant, and which meets at the corner of Calhoun and Butler streets, is prospering nicely. The attendance has grown in the few Sundays from about thirty to sixty-three. The latter number represents the attendance last Sunday. During the week a number of fine charts, illustrating Biblical history and geography, will be placed in the Sunday school room.

During her absence from home last Saturday evening about thirty friends of Mrs. J. J. Gretzinger, of No. 75 Home avenue, invaded her home to remind her of her thirty first birthday. At 11 o'clock an elaborate lunch was served in courses, after which Mrs. C. S. Hilton presented her with an elegant pair of sacs and a lodge pin of the W. R. C. Many other presents were also received. The hosters soon recovered her composure and in her usual pleasant way responded with thanks after which the guests departed wishing her many happy returns of her birthday. Those present were Messrs. and Mesdames C. S. Hilton, H. C. Zollinger, J. Fissel, T. Drake, A. Laurents, F. Campbell, Adams, Shair, McDole, Crosby, Hartman, Schumaker, Nille, Edtall, Falk and Sonet.

A LIVELY PROGRAM

Arranged for the Council Meeting This Evening.

Everett Street Car Franchise, Telephone Franchise, Registering and Disenfranchisement.

The council will have all the business it can attend to at the meeting tonight.

The Everett franchise for a street railroad system, which was sent back to the council by the board of public works, will probably be disposed of one way or the other tonight. The board has refused to have anything to do with the franchise as the council constructed it and they sent it back to the council.

The special committee appointed several weeks ago to reistrict the city into wards will report tonight. They have changed the boundary lines of all the wards except the Seventh, Ninth and Tenth. No new wards are added.

The disannexation of South Wayne from the city will be another matter that will come up for the consideration of the city dads.

The Home Telephone company's franchise will be sent to the council by the board of public works in time for tonight's meeting and it will then be referred to the committee on contracts and franchises, who will probably report at the next meeting.

These are the principal matters that will come before the city legislature this evening, but it is very likely that there will be many more of less importance. It can readily be seen that the program for the evening's entertainment is one of rare interest and it will, no doubt, draw a crowd.

CHARLEY, THE BOARDER,

Did Not Move When Requested—Trouble in the Varian Family.

Charles Ross was a boarder in the family of Mr. and Mrs. Reuben Varian, on Hamilton street. Mr. Varian came to the conclusion that Charley had better find another boarding place, for reasons best known to himself, and he told him so, but Charley seemed to think that the whole family was not set against him, so he would stay. As a result Varian filed an affidavit with Justice Tancey, charging Ross with trespass, and the case will be heard Thursday morning at 10 o'clock. Mr. and Mrs. Varian have also decided to separate and divorce proceedings have been commenced in the circuit court.

Ross was acquitted this forenoon on the charge of malicious trespass and was re-arrested, charged with provoke. The new case will be heard by Justice Tancey.

OFFICERS ELECTED

By Westminster Church Sunday School—Report for the Year.

The Sunday school of Westminster church has elected the following officers for the ensuing year:

Superintendent—Charles S. Bash.
Treasurer—Miss Nellie Yon.
Secretary—Dr. C. E. Miller.
Assistant Secretary—A. L. Snyder.
Librarian—Joseph Gage.
Assistant Librarian—Harry McMullen.
Pianist—Miss Winnie Johnson.

The Sunday school has prospered wonderfully during the past year, as the following report will show: Total attendance for the year, 3,401; average per Sunday, 162; total number of scholars present, 6,384; average attendance of scholars, 122; average number of officers and teachers present, 27; largest attendance, November 24th, 214; smallest attendance, July 21st, 81.

A NEW ORDER.

American Agents' Association Will Install Officers.

The American Agents' association will install the following officers this evening at the K. of L. hall:

Premier—A. S. French.
Advisor—E. W. Quackenbush.
Prelate—M. P. Doyle.
Clerk—G. W. McKee.
Treasurer—H. F. Stapleford.
Sergeant—J. H. Lieben.
I. G.—O. A. Bookman.
Past Premier—H. H. Haines.

During the special sale at the People's Store, Fox's XXXX Square Water Butter Crackers will be served with coffee free. 10 11 16

Notice

To Engineers, Firemen, Conductors, Brakemen, Switch and Yardmen, Machinists, Blacksmith, Boilermakers, Moulders, Car Inspectors, Clerks in office, or freight house employes, etc., etc., that the Northwestern Benevolent society, of Duluth, Minn., has increased from 222 members in 1892 to 32,000 members to the present time. Paid for accident, sickness and death benefit, $100,000, and has a surplus due to members of nearly $300,000. For application please call Room 4 Arcade. Monthly dues, $1.00.

C. H. WITHAM, Manager.
Member of International Agis Union.

TRAIN STRUCK HIM,

But He Didn't Know Whether it Was Wabash or Nickel Plate.

A team attached to the front part of a broken and wrecked wagon was found on East Main street by a policeman last night. The outfit was taken care of and at midnight Dairyman Raphouser called and claimed it. He said he had been driving home after delivering milk to his customers and that he was struck by a train on either the Wabash or Nickel Plate road. He lives on the New Haven road and has to cross both tracks. His story was of a rambling and disconnected nature. Neither Raphouser nor his horses showed any signs of injury, but the wagon was a wreck.

JACKSON—FOULKS.

Their Hotly Contested Case Before Justice Tancey.

Lulu Woods Asks for a Divorce From Milton Woods—Franchise by the County Commissioners.

The Jackson Foulks case is on trial before Justice Tancey and is being hotly contested by both sides. Prosecutor Dougherty and Harry Hanna appear for the state and Elmer Leonard for the defense. At 3 o'clock the state had two more witnesses to be examined. The sporting fraternity turned out en masse to hear the testimony.

E. V. Emrick, as attorney for the plaintiff, has brought suit asking that his client, Lulu Woods, may be given a divorce from Milton B. Woods. They were married in July, 1891, and lived together until yesterday when they separated on account of the cruelty of the defendant. The complaint alleges that he is cruel and inhuman and that yesterday he struck her on the head and inflicted a bad wound.

James M. Fowler and Lavena B. Kimball, John D. Keyes and Myrtle Banson, Lillburn Hoffman and Rolly Reynolds have been given marriage licenses.

The Summit City Manufacturing company have filed articles of incorporation with County Recorder Fickel. The directors are August C. Hubrock, David E. Houser and Chas. Z. Bond. They manufacture the H. & H. water heaters.

Gisul Penson is on trial before Commissioner Leonard charged with opening the letters of his brother-in-law. He is being defended by John H. Aiken. It is thought that there is no case against him.

The county commissioners have granted the Fort Wayne Consolidated Railroad company a franchise to extend their lines to a point 150 feet north of the Centlivre brewery. They are required to give a bond of $25,000 as a guarantee that it will be built, and also a bond to protect the city from damages. They must have the same time schedule that is in effect on the city lines.

The Roller will now occupy the attention of Judge O'Rourke and a jury in the circuit court. The prosecution had only examined two witnesses up to 2 o'clock.

A PAPER THIEF

Cleverly Captured in the Y. M. C. A. Building.

A Young Boy Who Had Made a Practice of Stealing Papers From the Reading Room.

Assistant Secretary Fred Jenne and a number of other members of the city Y. M. C. A. cleverly captured a petty thief, who had been stealing newspapers from the reading room of the association building last Saturday evening.

For several months past the New York World, which is received daily at the Y. M. C. A., has been missed. The members were positive that somebody was stealing the paper from its place on the shelves, but they were never able to catch the party. The paper was missed almost every day.

A few days ago one of the boys remarked to Mr. Jenne that he knew who was taking the papers and that he would point out the thief at the first opportunity. He knew the fellow at sight but did not know his name. Saturday evening the same party came to Mr. Jenne and informed him that the paper thief was in the reading room and pointed him out. When the fellow started out he had his overcoat buttoned up and there was a paper in his outside pocket. Mr. Jenne stopped him and asked him what paper he had. The fellow confessed that he had a World but claimed it was an old one. Jenne took it from him and found that it was the paper which came Saturday morning. Another paper was found in his inside pocket.

The young fellow gave the name of Crawford and at first he wanted to fight for being interfered with, but the Y. M. C. A. boys soon tamed him down and after giving him a severe lecture they allowed him to go. He has not been back since. He was a nice looking and nicely dressed young man, but none of the boys in the building know his name. He gave a fictitious name when he gave Crawford. Mr. Jenne says the leakage of papers from the reading room has now been stopped.

BIG STRIKE TODAY.

Armour's Employes at Crown Point Out.

Four Hundred Ice Cutters Kick up a Big Row—Smash Saloon Fixtures With Ice Hooks.

CROWN POINT, Ind., Jan. 14.—Four hundred men struck at Cedar Lake this morning. The men are employed by Armour & Co., cutting ice. A report reached here that several big fights have occurred and several men were badly if not fatally injured.

Fixtures in the two saloons were smashed to pieces with ice hooks and tongs. Sheriff Hayes has sworn in twenty-five deputies armed with Winchesters and will go to the lake at once. The sheriff has instructed his men to shoot to kill if necessary.

Miss Bessie VanNess, of No. 36 Walton avenue, has gone to Wabash to spend a couple of weeks with friends.

"Complete Manhood"

How to Attain It.

A Word of Advice. Made of the secretion, the blood, nerves, organs, etc. Only to men. Sent in sealed letter envelope free.

ERIE MEDICAL CO. BUFFALO, N.Y.

WHEN WE SAY

COST,

We mean exactly what we say. For the next 30 days you can have any Suit or Overcoat in our store made to order at ABSOLUTE COST.

SUITS FROM $14 UP.
PANTS FROM $2.50 UP.

A full line of Foreign and Domestic Goods.

G. SCHMITT,
Merchant Tailor.

70 E. Main Street.

W. C. COLLINS,
DENTIST.

Office hours, 8 to 12 m., 1:30 to 5 p. m. Sundays, 10 to 12 m.

WHITES' BLOCK,
Above Fruit House,
S. E. Corner Wayne and Calhoun Sts.

OUR YEARLY INVENTORY

FEB. 1st, 1896.

On and After Saturday, January 4th

OUR ANNUAL INVENTORY - SALE!

GREATEST SALE OF THE YEAR.

INVENTORY SALE PRICES . . . .

In Every Department of our Big Store. For Men's, Boys' or Children's Clothing get our Quotations.

Lehmans U.S.

34 and 36 Calhoun Street.

During 1896 we close at 6 p. m. Saturdays excepted.

The Evening Sentinel.

BY C. A. N. MACKETT.

TUESDAY, JAN. 1, 1896.

TONIGHT

[illegible]

The summer season in Venezuela lasts from November to April. The winter season lasts from April to November.

Col. T. N. Walker, commander-in-chief of the G. A. R. is the latest candidate for the republican nomination for governor of this state.

It is announced that congress will probably be ready to adjourn by the first of June next. May be it will adjourn at that time and may be it won't.

The map of the world is in a shaky condition. Boundary lines are wabbling in every which. No man can foretell where they will settle down to when the jig is up.

The new democratic state central committee will meet at Indianapolis tomorrow for organization. Why not elect Tom Marshall, of Columbia City, the chairman? He would be a splendid choice for the position.

Robert V. Ingersoll advised an audience of workingmen at Milwaukee a few nights ago to buy more books and less beer. It was excellent counsel and Mr. Bob can do a world of good by keeping up talk along that line.

The printing press has made presidents, killed poets, furnished battles for beauties and punished genius with criticism. It has curtailed the power of kings, converted bankers into paupers and graced pantry shelves. It has made paupers out of college presidents; it has educated the homeless, and rob-

[illegible]

THE CONTRACT SIGNED.

Home Telephone Company Gets a Franchise.

Wires Down Town to go Underground and the City to Receive Two Per Cent. of Gross Receipts.

The Home Telephone company's franchise was completed and signed by the board of public works and by Geo. W. Beers, president, and Louis Fox, secretary, of the company at 1 o'clock today. It will be presented to the council at the meeting this evening. The main points of the contract are as follows.

1. All wires must be placed underground in the territory bounded by Harrison street and Bar street and the Pittsburg and Nickel Plate railroads.

2. The company is to place in such conduit, free of charge to the city, one duct capable of holding 200 wires for the use of the police and fire departments.

3. After the year 1900 the company is to pay to the city 2 per cent. of its gross receipts each year during the entire life of the franchise. The franchise is to run fifty years.

The board then adopted this resolution

"Whereas, Mr. A. J. You, who has served as clerk of the board of public works for the past year and a half, has severed his connection in that behalf, and

"Whereas, Mr. You has at all times been efficient and painstaking in the performance of the ardent labor imposed upon him as clerk of our board, and

"Whereas, Mr. You, under such trials and burdens has always been kind and courteous, not only to the members of this board, but to all those who were connected with him in the administration of the city government; be it

"Resolved, By the board of public works that each and every one of its members return to Mr. You their sincere thanks for what he has done for them in the past and wish for him a successful and prosperous future in the field of labor which he has entered upon and now pursuing. That Mr. You will always have the best wishes in this life and that he may ever prosper is our desire."

Thomas D. DeVilbiss,
W. H. McClelland,
Henry A. Reed,
Board of Public Works.

A NEW ARRANGEMENT

To be Made for the Collection of Garbage.

As soon as the new steel garbage wagons are received by the city a new arrangement will be made by the board of public works in regard to the manner of collecting garbage throughout the city. It is the intention to divide the city into four districts and place a man in charge of each district. He will have a wagon and will be expected to keep his district clean. The officers and the members of the board think this will prove to be the most successful arrangement that could be made.

Mrs William Wetzel, of John street, is seriously ill.

BABY'S COMING.

[illegible]

Mrs Enos Hunt

GOOD THINGS TO EAT.

True and Tried Recipes From a Good Chef.

No Reason Why Your Home Should Not Have Good Things—Watch This Department Every Tuesday.

The recipes published in this department are furnished The Sentinel by Mr C. L. Dechio the chef of the Wayne hotel

BAKED HAM.

One quart can of tomato, two heaping tablespoonfuls of flour, one of butter, one teaspoonful of salt one of sugar, a pint of hot water. Let tomato and water come to a boil. Rub flour, butter and a tablespoonful of tomato together, stir into boiling mixture, add seasoning; boil all together ten minutes, rub through a sieve, and serve with toasted bread. This bread should first be cut in thin slices, should be buttered, cut into little squares, placed in a pan, buttered side up, and browned in a quick oven.

POTATO SOUP.

A quart of milk, six large potatoes, one stalk of celery, an onion and a tablespoonful of butter. Put milk to boil with onion and celery. Pare potatoes and boil thirty minutes. Turn off the water, and mash fine and light. Add boiling milk and the butter, and pepper and salt to taste. Rub through a strainer and serve immediately. A cup of of whipped cream, added when in the tureen, is a great improvement. This soup must not be allowed to stand, nor even if kept hot. Served as soon as ready, it is excellent

SCOTCH BROTH

Two pounds of the scraggy part of a neck of mutton. Cut the meat from the bones, and cut off all the fat. Then cut meat into small pieces and put into soup pot with one large slice of turnip, two of carrot, one onion and a stalk of celery, all cut fine, half a cup of barley and three pints of cold water. Simmer gently two hours. On to the bones put one pint of water; simmer two hours, and strain upon the soup. Cook a tablespoonful of flour and one of butter together until perfectly smooth, stir into soup, and add a teaspoonful of chopped parsley. Season with salt and pepper.

PEACHES SOUP.

One quart of milk, two large onions, three eggs, two tablespoonfuls of butter, two of flour, salt, pepper, two tablespoonfuls of grated cheese. Put milk on to boil. Fry the butter and onions together for eight minutes; then add dry flour, and cook two minutes longer, being careful not to burn. Stir into the milk, and cook ten minutes. Rub through a strainer, and return to the fire. Now add the cheese. Beat the eggs, with a speck of pepper and half a teaspoonful of salt. Season the soup with salt and pepper. Hold the colander over the soup and pour the eggs through, upon the butter, and set back for three minutes where it will not boil. Then serve. The cheese may be omitted if it is not liked.

Miscellaneous.

OKRA SOUP.

Take a nice joint of beef filled with marrow, one gallon water, one onion cut fine, two sprigs parsley, half a peck of okra, one quart tomatoes; boil the meat six hours, add vegetables and boil two hours more.—Mrs. E. L. F.

MUTTON SOUP.

Boil a nice leg of mutton, and take the water for the soup, add two onions chopped fine, potato, half a cup of barley and two large tomatoes; season with pepper and salt, boil one hour, stir often (as barley is apt to burn), and, before taking from the fire, add one tablespoon flour wet with cold water.—Mrs. E. R. F., New York City.

NOODLE SOUP.

Add noodles to beef or any other soup after strainining; they will cook in fifteen or twenty minutes, and are prepared in the following manner: To one egg add as much sifted flour as it will absorb, with a little salt; roll out as thin as a wafer, dredge very lightly with flour, roll over and over into a large roll, slice from the ends, shake out the strips loosely and drop into the soup.

VEAL SOUP.

To about three pounds of a well broken joint of veal, add four quarts water, and set it over to boil; prepare one fourth pound macaroni by boiling it in a dish by itself with enough water to cover it, add a little butter when the macaroni is tender, strain the soup and season to taste with salt and pepper, then add the macaroni with the water in which it was boiled; onions or celery may be added for flavoring.—Mrs. R. M. N., New Castle, Ind.

BEEF SOUP.

Boil a small soup bone in about two quarts water until the meat can be separated from the bone, remove bone, add a coffee cup white beans soaked for two hours, boil for an hour and a half, add three potatoes, half a turnip and a parsnip, all sliced fine, boil half an hour longer, and just before serving sprinkle in a few dry bread crumbs, season with salt and pepper and serve with raw onions sliced very fine for those who like them.—Mrs. A. R. M.

[illegible]

Take bones and trimmings from a sirloin steak, put over fire after breakfast in three quarts water, boil steadily until about an hour before dinner, when add two onions, one carrot, three common boiled potatoes, all sliced, some parsley cut fine, a red pepper, and salt to taste. This makes a delicious soup, sufficient for three persons. All soups are more palatable seasoned with onions and red pepper, using the seeds of the latter with care, as they are very strong.

[illegible]

Take two onions, three carrots, three turnips, one small cabbage, one pint tomatoes (except the vegetables except the tomatoes very fine, have ready in a preserving kettle large quarts boiling water, put in all except cabbage and tomatoes and simmer for half an hour then add the chopped cabbage and tomatoes (the tomatoes previously stewed), also a bunch of sweet herbs. Let soup boil for twenty minutes, strain through sieve, rubbing all the vegetables through. Take two tablespoons of best butter and one of flour and heat to a cream. Now pepper and salt soup to taste, and add a teaspoon of white sugar, a half cup of sweet cream if you have it, and last stir in the butter and flour, let it boil up and it is ready for the table. Serve with fried bread chips or poached eggs, one in each dish.—Mrs H. H. B., Benson, Minn.

[illegible]

In a coffee pot with a tight lid, put 3 heaped tablespoonfuls of the cereal, 1 egg mashed (shell and all), and 2 tablespoonfuls of cold water; stir till the cereal is thoroughly moistened; then add 2 pints of boiling water, and boil all 1 hour, then put in 1 table spoonful of cold water, and serve in 5 minutes. This makes 3 large cups of coffee, that is improved by cream. If all the coffee is not used, pour it off the grounds and by heating it in a cup stood in boiling water, it is almost as good as fresh made.

HAD SOME STOCK

In a Paper Mill That Made an Assignment.

George Belott Has an Experience With the White Paper Company—May be Reorganized.

On the 12th of December the White Paper company, one of the largest mills in the country, located at Dayton, Ohio, made an assignment. The assets were valued at about $200,000, while the liabilities were in the neighborhood of $100,000. On the 9th of this month the president of the company, W. W. White, and the secretary, Thomas B. Raynolds, were arrested for obtaining money under false pretenses. It is charged that they sold stock in the concern when they positively knew that the company was insolvent.

All this would be of little interest to the people of Fort Wayne were it not for the fact that a large block of the stock of the now defunct company was held in this city.

Mr. George Belott, the well known cigar man on Calhoun street, was a stockholder in the White Paper company, and by its failure he loses a considerable sum of money. The exact amount Mr. Belott would not state but it is known that it would require five figures to tell it. Mr. Belott was formerly in the employ of the White Paper company and traveled the country over selling the product of the mill. His salary alone reached as high as $500,000 a year, which shows that the concern was apparently prosperous. A few years ago Mr Belott left the company and came to this city and engaged in business. At the time of his departure he invested a good sum of money in paper mill stock and ever since, until the time of the failure, received an annual dividend of 10 per cent. on his investment.

There is a meeting of the stockholders in Dayton today for the purpose of devising means by which they can escape double liability on their stock, which, under the law of the state of Ohio, can be collected, and Mr. Belott went there this morning to attend the meeting. There is a move on foot for the stockholders to take charge of the plant and operate it in order to pay off enough of the indebtedness to relieve the stockholders of the double liability. In case this plan is adopted it is more than likely that Mr. Belott will be placed at the head of the reorganized company and have charge of the business.

Mr. Belott takes the loss of his money philosophically and says there is plenty more than a man can get if he will only go after it. The loss does not in any manner cripple him financially.

OFFICERS INSTALLED

By Phoenix Lodge No. 101, Knights of Pythias.

The newly elected officers of Phoenix lodge No. 101, Knights of Pythias, were installed last night. They were as follows:

C. C., L. S. C. Schroeder; V. C., H. A. Reselott, prelate, P. Bosworth; M. of W., M. W. Kemp, K of R. and S., H. F. France; M. of F., M. Cominevish; M. of E., L. E. Hunter; M. at A., W. Clark; I. G., J. Heinline; O. G., Archie Sargent; trustees, H. C. Sites, Dr. Siver, F. M. Smith; representatives, O. F. Lindle, D. F. Haus, Dr. M. Rosenthal.

Herbert Law and W. H. Dawkins were given the second rank in the order last night. Next Monday night there will be a number of initiations, after which there it to be a banquet.

FIREMEN'S PENSION FUND

The Trustees Make Their Report for Last Year.

The trustees of the firemen's pension fund have made their annual report for the past year. It is as follows.

Contributions from firemen	$ [illegible]
Rental [illegible]	[illegible]
Total receipts	$ [illegible]
[illegible]	[illegible]
Balance on hand	$ [illegible]

JUMPED THE CEILING.

The Store of Charles L. Norton Was Closed Yesterday.

The bakery and confectionery store of Charles L. Norton, on the corner of Calhoun and Brackenridge streets, was closed yesterday on replevin proceedings instituted by John G. Barcus.

Labor Relief Union Benefit.

Through the kindness of Mr. Heilbroner, of the Empire Theater, the proceeds of one night has been tendered the Labor Relief union as a benefit. The union has accepted Thursday evening for the night, and have issued two thousand tickets, placing them on sale with all members of organized labor. All friends of trade unions will appreciate Mr. Heilbroner's liberality, and it is to be hoped that a large number of tickets will be sold. The price will be as usual, 10 cents.

THE GREATEST SORROW.

Can There be Any Doubt as to What It is.

But Even the Greatest Grief May Have an Added Pang.

And This Added Pang Be Sorrow's Crown of Sorrow.

An empty cradle

You, mothers, with tearful eyes and sorrowracked souls, alone know the despairing grief of bending over the couch of your dead child.

And if you have to add to this sorrow the knowledge that through your neglect you lost your little one, that you allowed it to slowly sicken and die, it will be a sorrow's crown of sorrow, a bitter regret

But you do neglect your children

Infants and children are peculiarly liable to nervous disorders, they become nervous, restless, fretful, cross and irritable; their night's sleep is not calm and restful, but they toss restlessly from side to side, murmur or talk in their sleep, and wake tired and unrefreshed in the morning. They have an irregular appetite, grow thin and pale, look slight and puny, and their growth and development become stunted.

If your children are sick, do not use stupefying medicines but give that greatest of all children's remedies, Dr. Greene's Nervura blood and nerve remedy, the great nerve invigorant and health restorer. This wonderful remedy is, above all, a family medicine, and its name is a household word in thousands of homes all over the land. It is made from pure and harmless vegetable remedies, is calming, soothing and healing to the nerves, and at the same time, strengthens and invigorates the entire system, restoring a healthful color to the cheek, refreshing sleep, strong nerves, stout limbs and that bounding health and vitality which all children should have. It is perfectly safe to give to infants or children of any age, and its curative and restorative effects are wonderful

Mrs. Laura Clinton, of Brunswick, Mo., writes concerning her little daughter's cure as follows:—

"In November last my little daughter, Birdie Lee, aged 10 years, was taken sick. The first we noticed of her sickness was when she went to sleep. She was very nervous, she would turn over on her face in bed, and act as if she was badly scared.

"She complained a great deal with her spine, top of her head, eyes, ears, and finally all over, even to her fingers and toes. As soon as she was taken we called in our family physician and he commenced to treat her. He treated her from the 15th of November until the 10th of March. In the meantime she grew so much worse that we called another physician in consultation with our family physician, and he said our doctor was treating her on the right course of medicine.

"From the time she was first taken sick until I began to use Dr. Greene's Nervura blood and nerve remedy she never slept a night unless under the influence of medicines to make her sleep. She cried pitifully and said she could not help it. I knew nothing about Dr. Greene's Nervura blood and nerve remedy, but seeing so many testimonials praising it so highly I thought I would try it. I quit using all other medicines and commenced to give her the Nervura and before she had taken one half a bottle I had noticed a great change.

"She has taken four bottles and as far as I can see she is well. A great many people were surprised to see such a change in so short a time. I have recommended Dr. Greene's Nervura to several of my friends, for I am satisfied it saved my daughter's life."

Use Dr. Greene's Nervura blood and nerve remedy in all nervous diseases of infants and children, and see them improve in health and strength every day and hour.

What gives parents almost boundless confidence in Dr. Greene's Nervura is the fact that it is a physician's prescription, and that its discoverer, Dr. Greene, of 35 West 14th St., New York City, the successful specialist in nervous diseases can be consulted concerning any case without charge, personally or by letter.

ANNUAL ELECTION

Of Officers of the Tri-State Building and Loan Association.

The Tri State Building and Loan association met last evening in the office of Vesey & Heaton, and elected the following officers:

President—G. W. Pixley.
Vice President—D. N. Foster.
Secretary—C. A. Wilding
Treasurer—J. W. Bell
Attorney—W. J. Vesey.
Board of Directors—H. G. Paul, S. M. Foster, G. W. Pixley, W. J. Vesey, C. A. Wilding, W. E. Mossman, J. F. W. Meyer, S. F. Bowser, Louis Fox, C. D. Law, P. A. Rundall, Leo Freiburger, D. N. Foster, J. W. Wilding, E. H. McDonald, R. L. Romy, R. T. McDonald, Gottlieb Haller.

Board of Managers—George W. Pixley, D. N. Foster, C. A. Wilding, J. W. Bell, W. J. Vesey, H. G. Paul, W. E. Mossman, E. H. McDonald.

DELLA BIRD.

The Sweetheart of Desperado Marvin Kuhns in Trouble.

Is in Jail at Defiance, Ohio, Charged With Being Implicated in a Crime of Highway Robbery.

Readers of The Sentinel will recall the desperado, Marvin Kuhns, who had such a terrible struggle with Officers Tom Wilkinson and John Connelly, at Churubusco, at the time of his arrest and who was afterwards sent to the Ohio penitentiary for a murder committed at Fostoria. During his trial, which occurred at Tiffin, Ohio, a young woman, named Della Bird, was a witness for Kuhns, and gained quite a good deal of notoriety as the mistress of that desperate man. Yesterday's Enquirer contained the following:

"Della Bird is now looking through the bars of the county jail in this city. She is a woman who brought herself into notoriety by being the alleged mistress of Marvin Kuhns, the horse thief and outlaw, at the time he was arrested at Fostoria, charged with murdering his partner, George Campo. Della returned to Defiance after being released from the Fostoria jail. The charge now against her is being implicated in an attempt at robbing Charles Kroitz, which was the boldest and most daring attempt at highway robbery ever perpetrated in this section.

"The crime was committed by Albert Relyea. Della is in a delicate condition and blames Relyea. He says she threatened to kill him if he did not raise money to get her out of her trouble. Della learned, he claims, that Kroitz had money and ordered Relyea to hold up the old gentleman. Relyea tried but failed. He tackled Kroitz but after a fistic battle was driven off without securing the prize. Detective Elser went on the trail. So badly frightened was Kroitz that he was unable to give any description of his assailant. After some clever sleuth work this officer succeeded in connecting Della Bird with the act. She confesses that Relyea committed the deed. Relyea turned the tables and swore out a warrant charging her with being implicated. He made a full confession to the officials. Relyea is a large, powerful fellow and in the scuffle injured Kroitz, who is eighty years old but very game. The sympathy of the public is with Relyea. Kuhns, Della's former partner, is now serving time in the Ohio prison, having shot an officer while attempting to escape. Kuhns was badly riddled with bullets before he was finally captured."

LOCAL LINES.

Miss Nellie Spangler, of Hoagland avenue, is convalescent.

Miss Edna Reuss, who has been ill with the grip, is much improved.

Mrs. Tony Heit will entertain the Pedro club Wednesday afternoon.

A. L. Rendall contemplates having in the near future a cycling school for ladies.

Ten new members united with the First Presbyterian church last Sabbath morning.

Mrs. J. W. Cartwright, of Payne, Ohio, is in the city visiting at the home of Mr. and Mrs. E. McLaughlin, of Taylor street.

William Callison, of Roanoke, died Sunday morning, aged about seventy years. He was one of the most prominent citizens of Huntington county and a very wealthy and substantial citizen.

Indianapolis Journal: "It is still a question whether J. J. Turner, on taking the vice presidency of the Vandalia, will have his headquarters at Terre Haute or St. Louis. Latest information indicates that it will be St. Louis."

John Schoof, who lived three miles north of South Whitley, committed suicide by swallowing a dose of arsenic. Schoof was about thirty-five years old and lived a bachelor. He left him about a year ago, and for some time past he has been endeavoring to get her to return. Failing in his object it is supposed he concluded to end his existence.

How's This!

We offer One Hundred Dollars Reward for any case of Catarrh that can not be cured by Hall's Catarrh Cure.

F. J. CHENEY & CO. Props., Toledo, O.

We the undersigned have known F. J. Cheney for the last 15 years, and believe him perfectly honorable in all business transactions, and financially able to carry out any obligations made by their firm.

West & Truax, Wholesale Druggists, Toledo, O.

Wilding, Kinnan & Marvin, Wholesale Druggists, Toledo, O.

Hall's Catarrh Cure is taken internally, acting directly upon the blood and mucous surfaces of the system. Price, 75c. per bottle. Sold by all Druggists. Testimonials free.

Mrs. J. F. W. Meyer celebrated her birthday last evening.

When Baby was sick, we gave her Castoria.
When she was a Child, she cried for Castoria.
When she became Miss, she clung to Castoria.
When she had Children, she gave them Castoria.

Mrs L. B. Johns will make her home in Willoughby, Ohio.

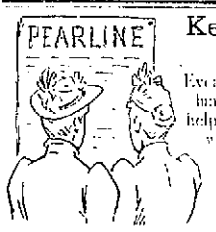

Keep your eye on Pearline "ads."

Even if you use it already, you'll find hints here and there that will greatly help you. And there isn't a man, woman, or child but can be helped by Pearline.

All these advertisements are meant for the good of Pearline, of course—to show you the best and easiest and cheapest way of washing and cleaning, and to lead you to use it. But if they do, they will have helped you far more than they will have helped Pearline. You have more at stake. All the money you could bring to Pearline, by using it, wouldn't be a drop in the bucket to the money you'd save by it.

Send it Back

Indiana Letter.

February 20th, 1895.

The Dr. J. H. McLean Medicine Co., ST. LOUIS, MO.

Gentlemen: I feel it my duty to inform you of the great good I have received from

Dr. J. H. McLEAN'S LIVER AND KIDNEY BALM.

I am sure it saved my life. I suffered for several years with Bright's Disease, aggravated by gravel in the left kidney. About two years ago the trouble got so bad that I could not leave my bed, had night sweats, extreme weakness, chills and my flesh had a bleached look. I did not expect to get well again. Eighteen months ago I began using the Liver and Kidney Balm. I used at first two bottles, which helped me so much I could leave the bed and go about my household duties, so I continued with it. I also began to pass the gravel. In all I passed five stones. I am now feeling entirely cured, but still taking the Balm occasionally to make sure. Doctor, I am unable to express my gratitude to God for my restoration to health, and I vow it, even my present existence, to your Liver and Kidney Balm. It is a grand medicine. Yours respectfully,

MRS. H. J. D.,
CANNELLTON, IND.

At the request of the writer of the above the name it mentioned but will be furnished if by mail you send $5 more to help pay the cost to break up the case.

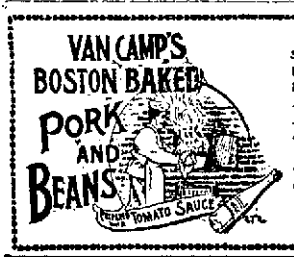

You don't have to stew around to get them ready. Open the can and you'll find them moist, fresh and relishable. They're delicious either hot or cold.

At all grocers', 10c, 15c and 20c.

Send 4c for postage and we will send you a sample can.

VAN CAMP PACKING CO., Indianapolis, Ind.

Fresh Cut Flowers,
Wild Smilax, Pine Needles,
Grey Moss, Holly and Palms.

Vesey's Greenhouses,
90 Thompson Ave. Telephone No. 231

STAR Accident Co.,
CHICAGO, ILL.
STARTED BUSINESS 1884.

Paid for Claims since organization, $634,402

1881—	$ 260	1884—	$ 35,408	1892—	$ 84,423
1882—	1,855	1885—	70,810	1893—	114,131
1883—	5,295	1886—	65,955	1894—	71,032
1887—	24,869	1891—	56,250	1895—	60,462

To Oct. 1st.

First-class Agents wanted for Illinois, Wisconsin, Missouri, Michigan, Minnesota, Indiana, and Colorado. Send for terms to

T. S. QUINCEY, Sec'y and Treas.,
P. O. Drawer 156, Chicago.

Coal, Coke, Wood and Egg Coal for Furnace use.

The Cheapest and Best.
All orders promptly delivered.
Office open evenings. Telephone 135.

G. H. KRUDOP,
Corner Francis and Hayden Sts.

ALWAYS SHARP SHOD WITH THE NEVERSLIP

ONE TRIAL WILL CONVINCE YOU.

Your horse being always sharp shod, is ready for work. His feet are always in good condition, and he is not constantly at the blacksmith's being sharpened, which ruins his feet, causing great expense and loss of time to you. Remember, once shod with "Neverslips" you can easily put in new Calks when needed without removing the shoes.

BE SURE your horseshoer has "Neverslips" on hand, have him SHOW YOU NO OTHER. Send your address for descriptive circular with full information, MAILED FREE.

THESE CALKS ABSOLUTELY PREVENT SLIPPING AND

ADDRESS: E. S. Kimball & Co., 233 Lake St., Chicago, Ill.

MANUFACTURERS: Neverslip Horseshoe Co., Boston, Mass.

REMOVABLE-STEEL-CENTERED AND SELF-SHARPENING

NOTICE! - -

BUSINESS MEN ONLY.

Are you aware that a neat and attractive Sign on your show windows pays.

The GARDNER Adv. Sign Co.,
(Rear) 25 EAST MAIN STREET.

Have a large stock of White Enamel Letters at prices that defy competition. SIGNS of all kinds made to order.

HARRY R. GARDNER, Manager.

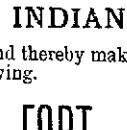

Sexine Pills RESTORE LOST VIGOR

SOLD BY GROSS & PELLENS, 94 CALHOUN STREET.

He Kissed the Cook

But we will not expose him this time for she was his sister and

IT WAS ALL BECAUSE

He had made her Christmas happy by presenting her with a pair of our Nickel Plated Skates for Ladies just in time for the skating season. We have the same kind for men and boys; also, sharpeners for a quarter.

PFEIFFER & SCHLATTER

RESOLUTION FOR 1896.

RESOLVED—That it becomes the duty of every man to provide a comfortable home for those depending on him. That, if such provisions may seem impossible by reason of financial difficulties, it then becomes his duty to discover a way by which such difficulties may be overcome; and be it

RESOLVED—That in the light of indisputable evidence credit buying has proven its superiority, that its far reaching influence as a home maker is recognized or appraised by hundreds of FORT WAYNE citizens.

RESOLVED—That it is my duty to take advantage of the only Equitable Credit System as originated by the

INDIANA FURNITURE CO.,

and thereby make our home inviting and life worth living.

FORT WAYNE CITIZENS.

IMPERIAL

25¢ PER POUND Baking Powder 25¢ PER POUND

WARRANTED. A PURE CREAM TARTER Baking Powder

PURE FLAVORING EXTRACTS AND SPICES

MEYER BROS. & CO. DRUGGISTS AND CHEMISTS.

FORT WAYNE, IND.

Have YOU Tried

Cuticura

the great SKIN CURE?

Its cures of torturing, disfiguring, humiliating humors are the most wonderful ever recorded.

Sold throughout the world. British depot: Newbery, 1, King Edward-st., London. Potter Drug & Chem. Corp., Sole Props., Boston, U. S. A.

No Gas! No Pain!

Teeth Extracted Absolutely Without Pain.

ARCADE DENTAL PARLORS,

Room 8 Arcade, Ground Floor.

Gold Crown and Bridge Work or Teeth without plates a specialty.

Extraction of Teeth and all Operations positively Painless.

We take this method of advertising to establish our business on the merits of our workmanship and to introduce reasonable prices that you may get acquainted with our Elegant Ground Floor Dental Parlors and improved appliances for Dentistry.

W. G. BURKET, Manager.

The Columbia Bicycle Pad Calendar For 1896.

YOU NEED IT.

A Desk Calendar is a necessity—most convenient kind of storehouse for memoranda. The Columbia Desk Calendar is brightest and handsomest of all—full of dainty pen sketches and entertaining thoughts on outdoor exercise and sport. Occasionally reminds you of the superb quality of Columbia Bicycles and of your need of one. You won't object to that, of course. The Calendar will be mailed for five 2-cent stamps.

Address Calendar Department, POPE MANUFACTURING CO., HARTFORD, CONN.

3 days Chicago to California

New Fast Limited Train

The California Limited, via Santa Fe Route, leaves Chicago daily at 6:00 p. m., arriving Los Angeles and San Diego in three days, and San Francisco in three and a half days.

Principal fast trains from the East closely connect with it at Chicago.

Strictly first class limited service. Superb new equipment of palace and compartment sleepers, dining cars and chair cars, vestibuled throughout, lighted by Pintsch gas, and running from Chicago to Los Angeles without change.

Santa Fé Route

Address C. A. Hartwell, Pass. Agt. Monadnock Building, Chicago, and ask for literature descriptive of California.

"I'se in Town, Honey!"

AUNT JEMIMA'S Pancake Flour

A combination of the three staffs of life—*Wheat, Corn and Rice.* When your wife makes pancakes she can make them right and easily if she uses Aunt Jemima's. And when properly covered with butter and syrup there's no better breakfast dish on earth. Beware of imitation. Sold only in *red packages.*

HERE'S OUR GUARANTEE.

Buy a package of Genuine Aunt Jemima's Self-Rising Pancake Flour, and if you do not find it makes the best cakes you ever ate, return the empty box to your grocer, leave your name, and the grocer will refund the money and charge it to us.

Scientifically Prepared and Manufactured only by R. T. DAVIS MILL CO., St. Joseph, Mo.

Send 6c in stamps for Life History of Aunt Jemima and a set of her Pickaninny dolls.

$15.90

Will for a few days buy a $25 Solid Oak Bedroom Suit at

FOSTER'S.

See it in their Clinton Street "Bargain Window."

The Dresser, with its bevel mirror is worth all they ask for the entire suit.

Just think! An entire Oak Bedroom Suit for

$15.90.

POCKETS AT LAST.

He—Have you a match? I want to light my pipe.
She—No. My match box is in my other bloomers.

HAD JUST LEFT THE HOSPITAL.

Mrs. Prime—How came you to be in such a terrible condition?
Tramp—De piece o' angel food yer gave me las' Christmas, Mum.

RAILWAYS AND SHOPS.

A Wabash Train Strikes a Farm Wagon.

Two Nickel Plate Employes Meet With Ill Luck—A Janitor Missing—Shop and Office.

Wabash train 41, which left this city at 1:25 o'clock yesterday afternoon, struck a farm wagon at Walton avenue, cutting the vehicle in twain. The driver, wagon bed and rear wheels were tossed in the ditch on the north side of the track, while the horses ran away unharmed with the front part of the rig. The driver received a slight cut over the right eye and his face was scratched in a few places, but he was not otherwise injured. His name, he said, was John Danver, and he had been in town to dispose of a load of farm produce. The railway employes claim that Danver was responsible for the accident inasmuch as he did not look to see whether or not there was a train approaching.

THE WABASH FORTY YEARS AGO.

Andrews Signal: "Forty years ago, Tuesday, January 7, the first train was run on the Wabash railroad from Fort Wayne to Huntington. The track was built to Wabash, but the train on that day came only to Huntington. The train on the following day brought John A. Iry, our hardware merchant, from Fort Wayne to Huntington county, where, with the exception of a few months, he has resided. He got off the train near where the Roanoke station is now located, and walked to a small town by the name of Mahon near by. He remembers the day as being severely cold and on the road to Mahon he froze both ears. Mr. Iry was raised near Lima, Ohio, and was twenty-four years of age when he came to this county."

A JANITOR MISSING.

William Henderson, the colored man who served as janitor at the Bass offices several years, is mysteriously absent from his usual haunts. He did not report for duty a week ago yesterday and fearing he was sick a messenger was dispatched to his home, but came back with the report that Henderson was not there and that the house was empty. He has not "shown up" since and his brother-in-law, who works in the foundry, says William has left the city. His wife went to Wabash last week, but whether she met her husband there is not known. The whole affair is a mystery to Henderson's friends, who can assign no reason for his leaving the city.

BRIEF MENTION.

Henry Bitzinger, a helper in the Bass machine shop, is sick.

Pittsburg engine No. 51 left the shops today, having been thoroughly repaired.

After a week's sickness, Nickel Plate Fireman George McFerran resumed work yesterday.

Engineer J. J. Hayes, of the Pittsburg, is kept from his duties by the serious illness of his child.

Henry Hibbler, formerly of the Fort Wayne Iron works, has taken a position in the Wabash boiler shop.

Engineers W. K. Wilder and Joseph Leeper and Fireman J. McIntyre, of the Pittsburg, are sick and off duty.

William, the son of Foreman Samuel Murphy, of the east yards paint shop, arrived home from Philadelphia last night. He spent four months in the Quaker City with his grandparents.

John Zorbrugg, of the Pittsburg boiler shop, is off duty today to look after some private affairs.

Sickness prevents Thomas Stapleford, a tinner, from following his usual vocation in the east car shops.

James Maher, painter in the Pittsburg shops, is preparing for a visit with relatives in Plymouth, Ind.

I. N. Allen and Henry Crawford, of the winding room at the electric works, are off duty on account of sickness.

Yard Conductor Ross Gardner, of the Pittsburg, has returned from Bucyrus, Ohio, where he was visiting relatives.

J. J. Sweer, a tinner employed in the east shops, is suffering with a sprained ankle, which keeps him from his work.

Casper Lehmkuler is sick and Frank Carroy is taking a vacation. Both are employes of the Pittsburg blacksmith shop.

Master Mechanic F. A. Rider is attending to business again, having partly recovered from injuries received by a fall.

S. W. Wass, Pittsburg brakeman, who was off some time with injuries received while out on the road, reported for duty today.

The "Land of the Living" company left on the Wabash train, at 8 o'clock this morning, for Logansport, where they show tonight.

A. Rost has quit firing a Pittsburg locomotive and has returned to his trade, that of a wheelmaker, in the Olds Wagon works.

Daniel Petgen, assistant foreman of the Pittsburg copper and tin shop, left last night for Altoona, Pa., where he will combine business and pleasure a few days.

The engine and boiler in the old Jacoby mills, on Virginia street, is being moved out to the packing establishment of Bash, where it will be put into service.

Master Car Builder James A. Graham and Lumber Yard Foreman M. W. Kemp went to Pullman this morning to inspect some cars which were built for the Pennsylvania company.

C. H. Hilton will not return to Baltimore, the Electric corporation having decided to send him to Bloomington, Ill., to take charge of a large lighting station. The change was made at Mr. Hilton's volition, he preferring to live in the west.

Two more 125 light arc dynamos left the electric works today for Providence, R. I., where the Naragansett Electric Light company is putting in an immense plant. This makes twelve of these huge dynamos sent to the firm and the end is not yet.

C. Redenbeck, a cabinetmaker in the Pittsburg shops, is off duty, presumably on account of sickness.

C. Bauck, an engine painter in the Pittsburg shops, was taken suddenly ill this morning and had to return home.

H. Blackburn, W. McElhaney, John Dixon and C. Jerome, all Nickel Plate firemen, are taking a few days rest.

J. E. Allen, S. Deahl and J. F. Gebhard, Nickel Plate brakemen, have resumed work after a few days' absence.

Richard Darborrow has been appointed master mechanic of the shops of the Pennsylvania road at West Philadelphia.

Supt. G. L. Potter and Chief Draughtsman Stephan, of the Pittsburg, went east last night on business for the company.

Harry Lansdown, who was sick several days, resumed his place at the desk in Shop Clerk Morgan's office yesterday.

It is stated that the Erie road is the only important line in the country which charges clergymen full fare for transportation at present.

Mrs. Charles Stapleford, wife of the foreman of Nickel Plate car repairers, who had been quite ill with tonsilitis, is again sick, this time with the grip.

John Warwick, who for seven years was purchasing agent of the Chicago Great Western, has been appointed to a similar position on the Seaboard Air line.

Walter D. Miller, passenger engineer, is enjoying a week's vacation and Engineer George Cooper has charge of Mr. Miller's engine, on Nos. 2 and 5, Fort Wayne to Chicago.

Nickel Plate engine, which has been hauling a local freight train between this city and Leipsic, went to Stony Island yesterday to be repaired. Engine 10 is now hauling the local.

In December the Michigan Central reached its highest figures in freight business, averaging twenty-two freight trains daily for the month and on two days running thirty through trains.

Engineer J. Cook and Fireman C. Dunkle went to Stony Island last night after their engine, No. 91, which has just been repaired. They are bringing a freight train down from that city today.

E Kaiser was at work about a planing mill in the Pittsburg shops yesterday, when a belt broke and the end of the heavy leather struck his foot, inflicting a wound which will disable him a few days.

Under the first week of the new joint traffic agreement east bound shipments fell off nearly 20,000 tons, the total reaching 74 862 tons, as compared with 94,493 tons for the previous week, and 41,846 tons for the corresponding week of 1895.

H. Reed, who some time ago sustained an injury to one of his legs, has been troubled again with the wound and for several days was unable to work. He reported for duty this morning, however, and hopes to escape any more trouble from the same source. He is employed in the electric works.

The railways at Cleveland are arranging to greatly expedite the handling of coal and ore at that point by lighting the docks with electricity and working night as well as day forces.

J. H. Kepler, a Nickel Plate switch man, will be off duty a few days. Yesterday two painful wounds in the palm of his left hand were inflicted by the link when he attempted to make a coupling. The wounds are not serious.

G. E. Souder is temporarily crippled, having fallen from his engine while out on his run yesterday. His back was sprained so badly that it is feared he will not be able to work for some weeks. Souder is a Nickel Plate fireman.

Frank Coughenour, general yardmaster of the Baltimore and Ohio at Connellsville, has resigned, to enter the service of the Frick Coke company. Mr. Coughenour is the eldest yardmaster in time of service on the Baltimore and Ohio lines.

The Empire state express over the New York Central has no trouble in making its new and faster time, and with the taking effect of the spring time table will probably still further shorten its time between New York city and Buffalo.

Several engineers on the Big Four lines, it is stated, received an average of $152 per month for their services in 1895. Both freight and passenger engineers last year made the largest wages since employed on the road, as heavy was business the year through.

It is said that Senator Sherman has been asked by the railways to urge the passage of a resolution to compel the Pullman company to reduce charges for upper berths. The Wagner Palace Car company, it is stated, has about decided to take this step before there is any legislation.

The employes in Foreman Knothe's department at the electric works were surprised yesterday upon the receipt of two boxes of cigars and a note from George Schlenker that they should "smoke on his wedding." The nuptial affair occurred some time ago, but the bride and groom managed to keep it a secret until a few days ago.

Slippery rails came near making a costly collision between two Nickel Plate engines near the freight house Sunday evening. As it was, the pilots of both locomotives were considerably damaged. The engines were Nos. 2 and 22, one of which was awaiting to hook onto passenger train No. 5 and the other was hauling an east-bound freight train.

W. H. Brumfield has taken Fred Roembke's place as fireman on Nickel Plate switch engine 62, and the latter has taken engine 89, with Engineer Sam Hooper, in the through freight service on the Fourth district. Brumfield has just recovered from a week's illness and is not yet strong enough to take his place on one of the heavy through freight engines.

Highest of all in Leavening Power.—Latest U. S. Gov't Report

Royal Baking Powder

ABSOLUTELY PURE

HOBBS

TRIUMPH ABSOLUTE.

Not a Dissenting Voice.

The Public Test at Indianapolis Decisive.

BRIGHT'S DISEASE CURABLE.

Evidence From Other States.

There can be no longer any question as to whether Bright's disease and indeed all forms of kidney and bladder troubles are curable. The great public test made by the newspapers and the people of Indianapolis has settled that in the most conclusive and unimpeachable manner.

Thirty six hundred people suffering from kidney or bladder disease in one form or another tried the remedy and ninety per cent. of them were either cured or relieved.

Indianapolis is still ringing with Dr. Hobbs' praise and will continue to ring for many days to come. Mothers bless him for their children's lives, children give praise for the restoration of their parents to health, patients congratulate their doctors upon the nobility of their profession and the new star that has been placed in its crown.

Nor is it in Indianapolis alone that the voice of the cured and grateful is heard, from the little store at the crossroads, from the lonely cabin in the pine barrens of Georgia, from the hunter's camp in the Rockies and the miner laboring in the bowels of the earth to the largest cities of the Union is heard the voice of the people.

Dr. Hobbs' Sparagus Kidney Pills have worked miracles and won laurels from the Atlantic to the Pacific and from Canada to the gulf.

That the public may judge for themselves how great are the achievements of this marvelous remedy we append a testimonial letter. Did space admit, we could give thousands where we now give one.

MR. ANDREWS AND THE INSURANCE COMPANIES.

A Prominent Elk's Dangerous Kidney Troubles—Refused by Several Insurance Companies Till He Cured Himself With Hobbs' Sparagus Pills—Since Then Accepted.

CHICAGO, Sept 19, 1895.

Gentlemen:—For some time back I had been suffering from an aggravated case of kidney disorder.

It made me very ill and was considered so bad that several insurance companies refused to issue me a policy.

PAST E. R. T. A. ANDREWS, OF THE B. P. O. E., CHICAGO LODGE NO. 4

Doctors and their medicines were unable to cure me; indeed, one physician in high standing informed me that I was suffering from Bright's disease, which, as you know, is considered almost incurable.

My symptoms were not so painful as disquieting and kept me under constant nervous strain. I was nervous and irritable, had an almost unquenchable thirst, would suffer from periodical chills and restless, uneasy feelings, bad headache, backache and pain in my sides, sleeplessness, neuralgia, and other minor complaints.

As a last resource I decided to try your Sparagus Kidney Pills, and, seeing that I improved, I continued to take them regularly for about two months, by which time I felt altogether a new man. I have lately had myself examined by a physician who assures me that there is now nothing whatever wrong with my kidneys, and, as if in further proof of this, I have just been accepted as a good risk by one of the most particular life insurance companies. I think that I may safely say that my complete cure is solely and entirely due to Dr. Hobbs' Sparagus Kidney Pills. I have already recommended them very strongly to many of my friends and brother Elks, and shall continue to do so. Yours respectfully, GEORGE W. ANDREWS, 125 Van Buren St.

Dr. Hobbs' Sparagus Kidney Pills, all druggists. 50 cts per box. Book Free.

OUR GREAT ANNUAL CLEARING SALE IS NOW ON.

Cash Discounts offered on every article of Clothing in our house.
Many Goods at Cost, others below, and all at a great discount. Overcoats, Ulsters and Suits Going fast at Sacrificing Prices.

Store Closes at 6 p. m.

PIXLEY & CO.

It seems to be the general opinion that some radical changes are to occur soon on the Pennsylvania system of railroads, but of just what nature is hard to predict. Rumor has it today that the chief change will be on the southwestern system and that the only change on the northwestern system will be the one mentioned in THE SENTINEL a few days ago. However, no one here knows anything about it, or knowing, will not talk.

The Discovery Saved His Life.

Mr. C. Caillouette, Druggist, Beaversville, Ill., says: "To Dr. King's New Discovery I owe my life. Was taken with La Grippe and tried all the physicians for miles about, but of no avail and was given up and told I could not live. Having Dr. King's New Discovery in my store I sent for a bottle and began its use and from the first dose began to get better, and after using three bottles was up and about again. It is worth its weight in gold. We won't keep store or house without it." Get a free trial at Dreier & Bro's Drug Store.

Cure For Headache.

As a remedy for all forms of Headache Electric Bitters have proved to be the very best. It effects a permanent cure and the most dreaded habitual sick headaches yield to its influence. We urge all who are afflicted to procure a bottle, and give this remedy a fair trial. In case of habitual constipation Electric Bitters cures by giving the needed tone to the bowels, and few cases long resist the use of this medicine. Try it once. Large bottles only Fifty cents at Dreier & Bro.'s Drug Store.

Bucklen's Arnica Salve.

The best salve in the world for cuts, bruises, sores, ulcers, salt rheum, fever sores, tetter, chapped hands, chilblains, corns and all skin eruptions, and positively cures piles, or no pay required. It is guaranteed to give perfect satisfaction or money refunded. Price 25 cents per box. For sale by Dreier & Bro.

Subscribe for THE SENTINEL.

THE ELIXIR OF YOUTH Brings Back to Young or Old the Lost Manhood.

$5000 [illegible]

THE GERMAN HOSPITAL REMEDY CO.

C. B. Woodworth & Co., Agents.

WANTED.

WANTED—A girl for general housework at No. 18 W. Superior street.

WANTED—A good girl for general housework, at 42 E. Wayne street.

WANTED—Machine tenders to work in the shop at No. 54 East Columbia street.

WANTED—A home for a girl seven years old. Corner Rockhill and Pritchard streets.

WANTED—Agents. Terms liberal. Address Indian Medicine Co., Grand Rapids, Mich.

WANTED—Any one can borrow money on house furniture. See advertisement, front page, first column.

WANTED—Washing to do at home. Will call for and deliver same. Call or address Mrs. J. T., 10 Wallace street.

WANTED—[illegible]

WANTED—Parties to donate the following articles to the Y. W. C. A.: One step ladder, one door mat, few small tables, several new comforts, [illegible]

WANTED—Young [illegible]

FOR RENT.

FOR RENT—[illegible]

FOR RENT—Money to loan on household goods. See advertisement on front page, first column.

FOR RENT—[illegible]

FOR RENT—[illegible]

FOR RENT—[illegible]

FOR RENT—[illegible]

FOR RENT.

A very handsome suit of rooms in the new Sentinel building. Apply at Sentinel counting room.

$50 to $50,000 to loan on farm and city property or personal security.
J. F. SCHELL & CO., 24-25-26-27 Pixley Block, Fort Wayne, Ind. Telephone 485.

FREE DISPENSARY.

[illegible]

HUMANE SOCIETY NOTICE.

All parties having knowledge of acts of cruelty [illegible] the Fort Wayne Humane Society [illegible] to Officer [illegible] street. Telephone No. 35.

FOR SALE.

SHOW CASES—[illegible]

FOR SALE—[illegible]

FOR SALE—[illegible]

FOR SALE—[illegible]

PROFESSIONAL.

DOCTOR MARY WHERRY
Office and Residence 26 Madison St.
Specialty—Diseases of Women.
Hours: [illegible] Telephone 173.

BUSINESS DIRECTORY.

INSURANCE.

JAMES E. GRAHAM, ATTORNEY-AT-LAW. Abstractor of Titles.
Insurance, Real Estate, Loans, Collecting and Notarial Agent.
Rooms 2, Bank Block, Fort Wayne, Ind.

D. C. FISHER. Insurance, Real Estate, Loans. No. 52 East Berry street, Fort Wayne, Indiana.

S. C. LUMBARD. Insurance, Real Estate and Loans. Aveline House Block.

BANKS.

HAMILTON NATIONAL BANK.
Capital $200,000. Surplus $25,000.
The Hamilton National Bank will pay interest at the rate of three (3) per cent. per annum on certificates of deposit if left four months.
President—Charles McCulloch. Cashier—John Mohr, Jr.

White National Bank
Capital & Surplus, $235,000.
Pays 3 per cent interest per annum on time deposits.
Safe deposit boxes for rent at $5 per annum.

PHYSICIANS.

DR. WM. D. RUHL. Office and Residence [illegible] Telephone 71.

DR. B. CARD—To ladies suffering from ailments peculiar to their sex, may consult me free of charge at my office, 13 W. Wayne St. Telephone 215.

G. W. BOWEN, M. D. Homeopathic Physician and Surgeon. Office hours for consultation, from 1 p. m. to 5 p. m. Sundays, 9 to 12. Office No. 12 West Main street, Fort Wayne, Ind. Special attention paid to chronic diseases.

DR. H. W. NEISWONGER. Physician and Surgeon. Specialist in all Acute and Chronic diseases. Special attention given to all private diseases and Diseases of the Bladder and Kidneys. Office [illegible] street, Fort Wayne, Indiana. [illegible]

DRUGGIST.

GROSS & PELLENS. DRUGGISTS. Corner Calhoun and Wayne Sts. Phone 18

J. C. Peltier.

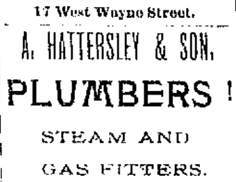

Undertaker and Embalmer.

17 West Wayne Street.

A. HATTERSLEY & SON, PLUMBERS! STEAM AND GAS FITTERS. 48 East Main Street. Fort Wayne, Ind.

SCHLUMAN & KLAEHN, Funeral Directors and Embalmers. [illegible] TELEPHONE [illegible]

Cheap Meals served to women.
Young Women's Christian Association. NOON REST, 21 West Washington Street.

F. J. ZIMMERLY & CO. PRACTICAL PLUMBERS. Gas and Steam Fitters. 135 CALHOUN STREET.

Have You Seen [illegible]

Artistic BOOK BINDING, In Vellum, Levant, Morrocco, Calf and Russia.

BLANK BOOKS Of all kinds, with Perfect Flat Opener.

The Binding of Rare and Extra Illustrated Books one of our specialties.

THE FT. WAYNE SENTINEL BINDERY, 14 W. Wayne St., Ft. Wayne, Ind

HOUSEHOLD GOODS. Cash paid for used Furniture, Carpets, Stoves. Entire Furniture of hotels or private residences a specialty. BARGAIN STORE, 28 West Main Street.

Pennsylvania Lines.

Trains depart from Pennsylvania Station Fort Wayne, Ind.

East Bound.	West Bound.
6 40 a. m.	1 55 a. m.
5 50 a. m. From Chi.	5 10 a. m. Limited
1 10 p. m.	7 10 a. m.
7 15 p. m.	11 40 a. m.
9 25 p. m. Limited	4 50 p. m.
10 35 p. m. From Chi.	5 40 p. m.

NICKEL PLATE. The New York, Chicago & St. Louis RR. EFFECTIVE Nov. 24, 1895.

Chicago depot, Clark and 12th streets. Buffalo depot, Exchange and Michigan St. Nos. 3 and 4 local freight trains daily except Sunday. Other trains daily.

EAST.	Arr.	Dep.
N. Y. & Boston Ex. No. 2	3 55 am	1 05 am
Cleveland Mail No. 4	11 50 pm	12 00 pm
Eastern Express No 6	6 20 pm	6 25 pm
Local Freight	14 25 pm	17 40 pm
WEST	Arr.	Dep.
Chicago Express No. 1	1 35 am	1 05 am
Chicago Mail No 3	11 05 pm	11 10 pm
Western Express No. 5	4 05 pm	4 10 pm
Local Freight	8 24 pm	7 00 am

Nos. 1 and 5 through drawing room and sleeping cars for Chicago.

Nos. 2 and 6 drawing room sleeping cars through to New York and Boston.

DINING CARS serve breakfast and dinner on Nos. 5 and 2, and supper on No. 6. No. 1, supper at Cleveland. Nos. 3 and 4, dinner at Ft. Wayne. No. 4, supper at Bellevue.

Uniformed colored porters in charge of day coaches on through trains, insuring scrupulously clean cars enroute.

Baggage checked through to destination. For rates and other information, call on or address

B. F. Horner, Gen. Pass. Agt., Cleveland, O.
A. W. Johnston, Gen. Supt., Cleveland, O.
M. C. Baker, District Pass. Agt., Ft. Wayne.

★ Wabash R. R. ★

No.	GOING EAST.	DEPART.
48.	N. Y. & Boston Limited, daily	4:48 a. m.
2.	Local Freight, except Sunday	6:00 a. m.
6.	Kan. City & Toledo Ex., ex. Sun.	1:15 p. m.
4.	Fast Mail & Express, daily	7:12 p. m.
31.	Lafayette Acc., ex. Sunday	11:00 a. m.
	GOING WEST.	
45.	St. Louis Express, daily	1:48 a. m.
41.	Kan. City Cannon Ball, ex. Sun.	1:35 p. m.
47.	St. Louis Limited, daily	2:20 p. m.
33.	Lafayette Acc., ex. Sunday	1:30 p. m.

FINDLAY, FORT WAYNE & WESTERN RAILROAD.

STATIONS.

[illegible]

GRAND RAPIDS & INDIANA R. R.

[illegible]

LAKE SHORE & MICHIGAN SOUTHERN RAILWAY—Fort Wayne Branch

[illegible]

ROOT & COMPANY

BUSY DAYS AT THE GREAT STORE.

The Sale At Cost Now at its Tide

For the shopper who finds it pays to explore the store from end to end—the days are all too short. We can't put into the papers what we have to sell. We tell about a few things here and there to give you an idea. A very short story reveals all.

EVERYTHING IN THIS STORE AT COST.

And all for the cash right down. We now enter the third week of the sale There's not a jot of abatement of the throngs of customers, day by day sees a steady increase. Always bear this in mind during this sale.

All Wraps Sold at Half Price.

For Men's Wear. Our magnificent stock of Suiting, Pantings, Overcoatings, Cloths, suitable for Boys' wear. Black Cloths, Fancy Cloths, Cassimeres, Tweeds, Imported Suitings, also all cloths suitable to women's wear.

IS SOLD AT COST.

Gentlemen will find a magnificent stock here—all weights suitable for Winter and Spring

Flannel Section. We find one of the busiest places of the sale is at the Everything here also at cost. Our splendid stock of Outing Flannels, White and Colored, All Wool Flannels, Domet Flannels, Cotton Flannels, Embroidered Flannels, Flannel Sheeting, Skirting Flannels.

Black Dress Goods—

So great has been the demand for this class of goods, we had to order in part of our Spring importation—Mohairs, Brilliantines, Henriettas, Fancy Weaves. These are now placed on sale with the rest on hand,

AT COST.

Our Art Goods

All at cost. We call them all art because they make of them so many pretty things to decorate the home, and this stock will always be kept filled to the end of the sale

Art Denims, Fancy Silks, Silkolines, Crepe Cloths, Fringes, Tassels, Rings, Cushion Covers, made up cushions, etc. We sell also at cost all Yarns, Zephyrs, Hoods, Fascinators.

At Cost--

And one of the most important sections of the store. Linings and dress findings, Braids, Velveteen bindings, Stays, Hooks and Eyes, Silks and Threads, Tapes, Shield, etc. Every little every day notion in the store—

AT COST.

Trimmings.

Many beautiful novelties in new bead designs have been added to the stock—new novelties for dress, Collars, Collarettes in new shapes, handsomely spangled in new color combinations, jet bands, edges and buttons.

Ladies' will find this a fine time to buy a Corset or Waist, as we sell ALL AT COST.

ROOT & COMPANY.

EVERYBODY GOES TO
THE PANTITORIUM,
To have Your Clothing CLEANED, PRESSED, DYED and REPAIRED. Call up telephone 455 and they will call for your work.
16 ARCADE,
Miss JENNIE HAVERLY, Prop.

T. N. Roach went to Logansport last night.

Born, to Mr. and Mrs Ed Burkholder, of No. 12 Fairfield avenue, a son.

MONEY TO LOAN
On real estate or personal security. C. F. PFEIFFER, rooms 6 and 7 Bass Block. 2tf

Finest chocolates in the city, at the Chicago bakery. 12tf

Use White Loaf Flour and your bread will always be moist.

Clint Wilson took an involuntary bath in the lake at Brookside yesterday. He was skating and struck a soft spot in the ice.

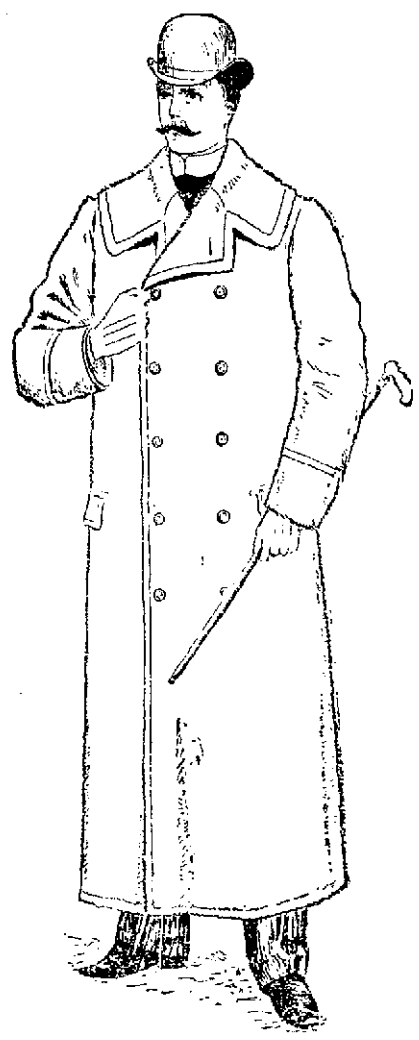

All of our Men's and Boys' Overcoats and Ulsters are now going at 25 per cent. off from our original low prices.

Sam, Pete & Max.

The Evening Sentinel.
TUESDAY JAN. 14 1896

OUR TELEPHONES.

Business Office ..... No. 175.
Editorial Rooms..... No. 650.

The Weather.

WASHINGTON, Jan. 14.—For Indiana Fair tonight, followed by increasing cloudiness Wednesday and snow Wednesday night rising temperature Wednesday, variable winds, shifting to easterly

NEWS NOTES.

Miss Louise Carnahan is seriously ill

E H. Smith left for Toledo last night

Capt Phil Dickinson has gone to Indianapolis

Born, to Mr. and Mrs. Cartwright, of No 14 Indiana avenue, a son.

Somebody stole S A. Karn's valuable bloodhound last Sunday night.

Miss Della McClure is entertaining Miss Belle Lewis, of Butler, Ind.

Mrs E. Seaney has returned home after spending the holidays in Richmond.

Miss Alice Woodworth gave a small card party last evening for her guest, Miss Ballinger.

Miss Lulu Moore, of Huntington, is the guest of Miss Hattie Miller, of West Jefferson street

Mrs R T. McDonald gave a luncheon this afternoon in honor of Mrs John White, of Sewickly, Pa.

Police Superintendent Liggett and wife left for Morrison, Ill., this afternoon for a visit with relatives

There will be a meeting of Home lodge, No 242, F. and A. M., this evening for work in the second degree

Mrs Henry Meyers, of No 310 Harrison street, had an arm severely injured yesterday by falling on an icy sidewalk.

Bluffton News: "R G. Thompson and wife, of Fort Wayne, spent Sunday with L. S. Kapp and Al Kapp and families."

Prof. M. Lane, of West Jefferson street, entertained, with music, a few of his friends last evening Mr. Lane will leave in a few days for Chicago.

A number of west side young men gave a pleasant sleighing party Sunday evening, and the large crowd of young people who participated enjoyed a very pleasant time.

At St. Mary's Catholic church last Sunday the bans of marriage were published between Prof. R Knull and Miss Celia Ross. The wedding will be solemnized on the 28th inst.

Dr Frank A Gavin is credited with having had some exciting experiences yesterday on a slippery sidewalk. If he does not walk lame it is because he does not want people to know that he fell down.

Mrs. John G. Thieme was walking home from church on Sunday and when on Barr street, between Wayne and Washington streets, she fell on an icy sidewalk and dislocated the bones of her wrist.

Miss Tracy Guild gave a thimble party yesterday afternoon in honor of Miss Bertha Maier. Misses Helen Moffat, Katherine Johnson, Grace Bass, Eurretta Banister, Anna Bond and Mrs. S. W. Moffat were present.

Mr. and Mrs. Herman Siemon entertained at a "peanuttie" party last evening, at their home. The guests were Mr. and Mrs. John Laudenberger, Mr. and Mrs. Will Paul, Mr. and Mrs. August Siemon, Miss Benke and Miss Heid, of Caledonia, Mich.

The St. Mary's Dramatic club will give an entertainment in the near future, probably in the early part of next month, at the school hall, corner of Lafayette and Jefferson streets. A laughable farce comedy will be produced, together with appropriate musical exercises.

A number of people who own real estate on Miner and Fox streets, have petitioned the board of public works for the opening of Miner street, from the north line of lot 89, Broadway place, to the south line of Walnut street. The board has filed the petition for future action.

The Home telephone franchise occupied the attention of the board of public works again yesterday afternoon. Officers of the company were present and assisted the board to discuss the features of the contract. The provisions were not all agreed to and the matter went over until today.

A departure in the way of "socials" will be given in the parlors of the Congregational church on Thursday evening This is to be a winter picnic. "Stage" grass, hammocks, birds, pretty girls in shirt waists and sailor hats, and young gentlemen in the regulation tennis suits will all be there To make it all more summer like, hampers of good things to eat will be taken along, and "ice cream will be sold on the grounds."

Valencia Oranges.

Fresh shipment of 40 boxes arrived today, large, bright Fruit, 25c dozen.
Sweet Jamaicas, 20c dozen.
Large California Oranges, 10c dozen.
Best Malaga Grapes, 15c lb.

FRED HORST

Try a cup of Bursley's Blend Coffee at the People's Store. It will cost you nothing. 10 13 14

California Dried Peaches Down.

A shipment of 100 bags just to hand, direct from Los Angeles, the nicest kind of bright yellow Fruit, formerly sold at 10c per pound, now selling at 7c per pound.

FRED HORST.

Emma, the young daughter of Otto Blumbach, on Gay street, is quite sick

Butter, Eggs and Meats.

No 1 Best Roll Butter 18 16c
Good Jar Butter, 12c.
Fresh Country Eggs, dozen, 20c
Best Sugar Cured Hams 10c lb
Good, Nice Shoulders, 7c

FRED HORST.

Will Beck went to Plymouth yesterday.

George A. Craw left today for Portland, Ore.

Mrs Frank Bilder has gone to Liverpool, Pa., on a visit.

Miss Maud Harrison is visiting Dr. and Mrs Burkett, at Warsaw.

Miss Elizabeth Biegler has gone to Chicago to spend several weeks.

Walter Crim was surprised on Saturday evening by a number of young friends.

Decatur Democrat: "John Weber and wife, of Fort Wayne, are visiting relatives in the city."

Jerry Rayel, of Crestline, returned home last evening after a few days' visit in the city the guest of Miss Jennie Haverley.

The Fort Wayne Lodge of Elks will dedicate their elegant new hall in the Lee block this evening with a social session These events are always pleasant gatherings and the one this evening will no doubt be fully as enjoyable as any that have previously been held.

Bursley's Blend Coffee is a fine mixture of Java and Mocha. It is served free at the People's Store. 10 13 14

The annual meeting of the stockholders of the Fort Wayne Fire Insurance Company, of Fort Wayne, Ind., will take place at their office. No 32 East Berry street, on Tuesday, January 28th, 1896, for the election of officers or any other business that may come before the meeting.

JOHN H. JACOBS, President.
D. C. FISHER, Assistant Secretary. 1402

When attending the special sale at the People's Store, take Fox's XXXX Square Wafer Butter Crackers, which will be served free with coffee. 10 14 16

Bursley's Blend Coffee is being served free at the People's Store. 10 13 14

A RARE CHANCE.

Commencing January 14 for ten days only we will sell all $40, $35, $30 suits, or any suit in the store, for $22 50.

CHAS J. ROURKE,
124 Calhoun St,
13tf Law Building.

Samples of Fox's XXXX Square Wafer Butter Crackers will be served with coffee free during the special sale at the People's Store. 10 14 16

Bursley's Blend is the best brand of Java and Mocha coffee on the market. Served free at People's Store, during sale. 10 13 14

Wall Paper, 8 yards, white back, new designs, 2c a roll.

HEINE & IBBEL,
14 eod 4f 123 Broadway.

Wayne Cadet Band Masked Ball, Thursday, January 16, at Schroeder's hall. Tickets 50 cents. 9 11 14

Removal Notice.

January 15th, the Domestic and White Sewing Machine office will be moved from Louis Mohr's store to No 150 Calhoun street.

4 eod 2w T. H. MCQUILLAN, Agent.

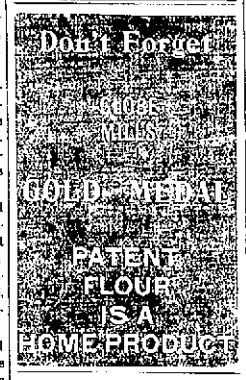

Empire Theatre.
TONIGHT
COLBY'S AMERICAN NOVELTY CO.
ADMISSION 10 CENTS.

Commence the New Year on New Plans.

The $1.00 monthly plan known as the Tri-State Plan is the best plan in the state to borrow money on pay fast or slow. $1.00 for $10 per month.

Tri-State New Plan for Investors.

If you wish to save money take the A. A. stock. $1 per month. No membership fee. No fines. Call at office, cor. Berry and Court streets, for a maturity table, which will show you the value of your stock each month until maturity.

Tri-State Building & Loan Association.
G. W. PEARY, Pres.
C. A. WILLIAMS, Sec'y.

Reduced Sale
—OF—
Embroidery Materials.

All Filo Silks, 80c per doz
Twisted and Roper Silks, 35c per doz.
Boulton Silks, 30c per doz. Fullest assortment of Colors in the city.
Our 90c yd. wide Linen reduced to 52c.
1¼ yd. Linens reduced from 75 to 68c.
1½ yd. Linens reduced from $1 to 90c, all superior qualities.
Corresponding reductions on all Stamped and Hemstitched Linens.

Art Needlework Co.,
22 West Berry Street.

—THE—
Allen County Loan and Savings Association,
32 E. Berry Street.

Loans money on the popular dollar monthly payment plan, the best plan in existence. Loans made any time and can be repaid as fast as desired.

GOTTLIEB BALLIER, President.
CHAS S BOOS, Vice President.
ERNEST W. COOK, Secretary.

Telephone Notice.

The Home Telephone Company composed entirely of Fort Wayne people, has contracted to supply its service to over 700 hundred people at rates 40 per cent lower than a like service has ever been furnished in this city. We are still making contracts and request all persons to see us before be coming bound for any other service.

Each subscriber will have his own individual wire, insuring absolute privacy to all of his telephone messages.

The Home Telephone and Telegraph Co.

AT MORTON HALL,
Cor. Wayne and Calhoun Sts.
The teachers will meet any who desire to take Dancing, morning, afternoon or evening
BEGINNERS—Monday and Wednesday evenings.
ADVANCED—Tuesday and Friday evenings.
JUVENILE CLASSES—Saturday afternoon.
Private classes may be formed and may have an evening to themselves as we have full control of the hall.
Private lessons at any time.
FARNAN DANCING ACADEMY.

Chances are that never since Men have worn them have
White Shirts,
Night Shirts,
Collars, Cuffs,
Scarfs,
And all goods in the Gents' Furnishing line been so cheap, and we can furnish them as cheap as any person in the city.

W. A. MEYER,
Cor. Broadway & Jefferson St

FARMS FOR SALE.
50 acres 4 miles from city $2,100.00.
160 acres, 9 miles from city, $2,500.00.
236 acres, 10 miles from city, $8,000.00.
160 acres in Jackson township, $4,800.00.
80 acres in Jackson township, $1,200.00.
40 acres, 3 miles from city, $1,200.00.
41 acres, 6 miles from city, $600.00.
30 acres, 2 miles from city, $2,000.00.
80 acres, 7 miles from city, $3,000.00.
80 acres in Jackson township, $2,000.00.
51 acres, 1½ miles from city, with 10 room House, $3,000 worth of improvements, will sell or exchange for city property. Notes bought and sold. Money to loan, interest reasonable. ROMY & BOBILYA, room 22 Bank block. 4w w 16 20

DOWN THEY COME

With the Mercury in the Thermometer.

Everything in our Clothing Department marked down to Cost, Ulsters, Overcoats and Suits. You can't afford to miss our Great Cost Sale

GOLDEN & PATTERSON,
Leaders of Fashion.
50 Calhoun Street.
Opposite Court House.

A HIGH GRADE NATIONAL 10 CT. CIGAR

Free! Free!
Hot Coffee, made from the celebrated
"Bursley's Blend"
served free every day during this sale.

The People's Store.

The wonderful and unvarying success of our SEMI-ANNUAL CLEARANCE SALES, and the immense increase of business resulting from them, prove conclusively that the people of Fort Wayne have absolute confidence in our advertisements, they know that no fictitious reductions are ever quoted to mislead the public, BUT THAT EVERY ARTICLE ADVERTISED, CAN ALWAYS BE FOUND EXACTLY AS REPRESENTED, every time.

Free! Free!
FOX'S
CELEBRATED
CRACKERS
Served free every day during the sale.

Our Great Semi-Annual

CLEARANCE SALE!

Is Now Going On

and Will Continue Till February 1st.

Everything in our immense stock will be offered at sale prices, which will make this the Greatest Bargain Sale ever given in Fort Wayne. We can't possibly quote the sale prices on everything, some departments are not even mentioned, but on every article of goods, in every department of the store, whether advertised or not, great reductions have been made.

These Are the Bargains Which Draw the Crowd:

LINEN DEPARTMENT.

Everything in Housekeeping Linens at Sale Prices.

Towels.

50 doz. Cotton and Linen Towels, reduced from 7c and 8c to 5c each.
100 doz all Linen Damask and Huck Towels, reduced from 15c and 12½c to 10c each.
All our fine Damask and Huck Towels, extra size, reduced from 25c and 29c to 21c each.

Crashes.

100 pieces Cotton Toweling, reduced to 3c a yard.
All our 8½c Linen Crash, reduced to 7c a yard
All our 10c Linen Crash, reduced to 8½c a yard
All 15c and 12½c Crash, reduced to 10c a yard.

Table Linens.

Our entire line of 25c and 30c Table Linen, reduced to 21c yard
Our entire line of 35c and 39c Table Linen reduced to 25c yard.
All 50c and 50c Table Linen reduced to 39c yard.
All 75c and $1 00 Table Linen reduced to 59c and 79c a yard.
All $1.25 Table Linen reduced to $1 00 yard.

Napkins.

All $1 00 and $1 25 Napkins reduced to 89c doz
All $1 50 and $1.75 Napkins reduced to $1 25 doz
All $2 00 Napkins reduced to $1 50 doz.

Bed Spreads.

100 Marseilles Bed Spreads reduced from 89c to 65c.
100 Marseilles Bed Spreads, ready hemmed, reduced from $1 25 to 98c.
All better goods reduced in same proportion.

Chenille Spreads.

Tapestry Spreads, Table Sets, etc., all at sale prices.

DOMESTIC DEPT.

GREAT BARGAINS HERE.

Muslins.

5 Bale 36-inch unbleached Muslin, reduced from 5c to 3½c yard.
All 6c bleached and unbleached Muslins, reduced to 5c yard.
All 7c and 7½c bleached and unbleached Muslins, reduced to 6c yard.
Fruit-of-Loom and Lonsdale bleached Muslin, reduced to 7½c yard.

Sheetings and Pillow Case Muslins.

All 12½c Sheetings, reduced to 10c yard.
All 17c and 15c Sheetings, reduced to 12½c yard.
All 25c Sheetings reduced to 20c yard.

Canton Flannels, Outing Cloth and Shaker Flannels.

All 8½c goods reduced to 5c yard.
All 10c and 12c goods reduced to 8½c yard
All 24c Woolen Shirtings reduced to 19c yard.
All 50c Flannel Shirtings reduced to 39c yard.

CLOAK DEPARTMENT!

Our Entire Stock of Latest Style Ladies', Misses' and Children's Cloaks, at the Greatest Reductions Ever Known.

Just Think of Buying Cloaks at These Prices!

Ladies' and Misses' Jackets.

Mixed Cloth, Latest Style, reduced from $3 00 to $2 50
All Ladies' and Misses' Jackets which sold at $5 00 and $6 50, reduced to $3.90.
All Ladies' and Misses' Jackets, which sold at $7.50 and $8 50, reduced to $4 98
All Ladies' and Misses' Cloaks, which sold at $9 00 and $10 00, reduced to $6 48.
All Ladies' and Misses' Cloaks, which sold at $15.00 and $12 50, reduced to $7 50
All our Finest Ladies' and Misses' Cloaks, which sold at $25 00, $20 00, $17 50 and $16 00, reduced to $10.00 and $12 50.

Ladies' Wrappers.

Our entire stock of Percale, Flannelette and Calico Wrappers, which sold at $1 50, $1 25 and $1.00, reduced to 79c.

Curtain Department.

100 pair All Chenille Portieres, reduced from $2 38 and $2 75 to $1.90 a pair.
All our $3 75 Chenille Portieres reduced to $2 75 a pair.
All our $7 50 and $6 50 Portieres reduced to $5 00 a pair.
All our $12.50 and $10 00 Portieres reduced to $6 48 a pair.
All our $1 25 Lace Curtains reduced to 89c a pair.
All $2 50 Lace Curtains reduced to $1.50 a pair.
All $3.00 and $3 50 Lace Curtains reduced to $2 25 a pair.
All $5.00 and $6.00 Lace Curtains reduced to $2.90 and $3 75 a pair.
Swiss Tambour, Irish Point and Silk Curtains all go at sale prices.
100 Pieces Figured Swiss Curtain Goods reduced from 25c to 15c yard.
50 Pieces "Jap" Curtain Goods reduced from 25c to 15c yard.
12½c and 15c Silkoline reduced to 10c a yard.
All Rugs, Tapestries and Window Shades at sale prices.

Calicoes and Ginghams.

All Best Silver Grey, Black and White, Turkey Red, Indigo and Fancy Prints reduced to 5c a yard.
All Best Amoskeag Apron Ginghams at 5c a yard.
Best Table Oil Cloths at 15c yard.

White Goods.

All 8½c White Lawns, Check Nainsooks, etc., reduced to 6½c.
All 10c White Goods reduced to 8½c yard.
All 15c White Goods reduced to 10c
A special lot of Fine Nainsook Checks and Stripes, reduced from 25c to 15c yard.

Blankets and Comforts.

All 75c Blankets and Comforts reduced to 59c.
All $1 00 Blankets and Comforts reduced to 79c
All $1 25 and $1 50 Blankets and Comforts reduced to $1.00.
All fine California Wool Blankets at sale prices.

Fur Capes.

30 inches long, 100 inch sweep, reduced from $7.50 and $9 00 to $4 98
All Fur Capes which were $12.50 and $15 00 reduced to $7 50.
All $20 00 and $25 00 Fur Capes reduced to $12.50.
All our Finest Fur Capes which sold at $30 00, $35 00 and $40 00 reduced to $19.00 and $25 00.

Children's Cloaks.

All Children's Cloaks which sold at $2 50 reduced to $1 50
All Children's Cloaks which sold at $3 00 and $3 50 reduced to $2 00.
All Children's Cloaks which sold at $4 00, $5 00, $5.50 and $6 00 reduced to $2 75 and $3 75.

Men's Underwear.

All our 50c Gray and Jersey Ribbed Fleeced Underwear reduced to 39c.
All our Fine "Agawam" Wool Underwear reduced from $1 00 to 69c.
All $1 50 and $2 00 Underwear reduced to $1.19 and $1 50.

Ladies' Underwear.

All our Ladies' Jersey Ribbed Fleeced Underwear reduced from 25c to 19c.
All 50c Ladies' Underwear reduced to 39c.
All $1 00 and $1 50 Ladies' Wool Underwear reduced to 79c and $1 19.
All Children's Underwear at sale prices.

Gents' Furnishings.

Men's 50c Working Shirts reduced to 39c.
All 25c Neckwear reduced to 19c.
All 50c Neckwear reduced to 39c
Men's Flannel Shirts which sold at $1 00 and $1.25 reduced to 75c and $1 00.
All Cardigan Jackets, Suspenders, Mufflers, Heavy Gloves, Night Shirts, Half Hose, etc., at sale prices.

Gloves and Mittens.

50 Dozen Children's Wool Mittens reduced from 15c to 10c a pair.
100 Dozen Ladies' and Children's Wool Mittens reduced from 25c to 21c a pair.
25 Dozen Ladies' 4-Button Kid Gloves reduced from 89c to 69c a pair.
Our Famous $1.00 Kid Gloves reduced to 85c a pair.

Handkerchiefs.

100 Dozen Fine Swiss Embroidered Handkerchiefs reduced from 19c to 15c
50 Dozen Fine Swiss Embroidered Handkerchiefs reduced from 25c to 19c.

Fur and Feather Boas.

All Ostrich Boas, Feather Boas and Fur Neck Scarfs at ½ regular prices.

Hosiery.

All 10c Ladies' and Children's Hose reduced to 8½c a pair.
All 12½c Hosiery reduced to 10c.
All 25c Hosiery reduced to 19c.
A Special lot of 25 dozen Wool Cashmere Hose reduced from 50c to 25c a pair.

Silks.

Wonderful Reductions Here.

50 pieces 24-inch Figured India Silks, pretty designs, were 50c, sale price, 29c yard.
All our Fancy Stripe, Gauze, Taffeta and Novelty Brocade Silks, which were 85c, sale price, 59c yard.
All our Fancy Brocade, Crepon and Plaid Silks, all Cheney's best Figured and Brocade India Silks, which were $1.00 and $1.25 yard, sale price 75c yd.
All Plain and Figured Black Faille, Satin Duchess and Peau De-Soie Silks at sale prices.

Colored Dress Goods.

75 pieces Novelty Mixtures and English Cashmeres which were 25c and 29c, reduced to 19c yard.
50 pieces All Wool Novelty Mixtures and all Wool Cashmeres, which sold at 50 and 39c, reduced to 29c yard.
Our entire line of Dress Goods, which sold at 50c, reduced to 39c yard.
Special lot of Silk and Wool Novelty Dress Goods, which were 75c to $1 00 reduced to 50c yard.
All our fine imported Novelty Dress Goods, which were $1 00 and $1.25 yard, reduced to 69c yard.

Black Dress Goods.

All 35c Black Dress Goods reduced to 25c yard.
All our 46-inch all wool Serges and Henriettas reduced from 50 to 39c yd.
All our fine Figured and Plain Black Dress Goods, which were 75c, reduced to 50c yard.

Books.

500 Paper and Cloth bound Books, were 10c to 25c, reduced to 5c each.
Handy Volume Classics, were 20c, reduced to 15c each.
"Alpine" 12mos. bound in silk cloth, were 25c, reduced to 19c vol.
"Home Library," publisher's price 75c vol., reduced to 35c.
J. Whitcumbe Riley's Works, 90c vol.
E P. Roe's Works, 90c vol.
Elsie and Mildred Books, 69c vol.
Marion Crawford's Works, 69c vol.
Capt. January Series, 31c vol.
All miscellaneous books at similar reductions.

Notions and Fancy Goods.

500 boxes Novelty Bay Rum and Dairy made Soap, reduced from 25c to 15c box.
Buttermilk Soap reduced to 9c box.
Witch Hazel reduced to 12c bottle.
Toilet Paper, 7 rolls for 25c.
Vaseline reduced to 5c bottle.
Uncle Sam Tar Soap, 6 cakes for 25c.
Double Head Rests reduced from 50c to 19c each.
Silk Covered Head Rests reduced from 50c to 35c.

Embroideries, Knitt Goods, Corsets, Skirts, etc.

300 Pieces 4½ yard lengths Fine Embroidery reduced from 35c to 29c piece
1000 Pieces 4½ yard lengths Embroidery reduced from 25c to 19c piece.
Knit Fascinators reduced
25c to 19c.
35c to 25c.
50c to 39c.
All Corsets reduced
50c to 39c.
75c to 65c.
$1 00 to 85c.
Wool Flannel Skirts reduced
75c to 59c.
$1 00 to 79c.
Muslin Underwear and Children's Bonnets all at sale prices.

Remnants of All Kinds at About Half Price.

Remember, Sale is Now Going on

And Will Continue Till February 1st.

Free. Free.
Fox's Celebrated Crackers
Served free every day during the sale.

ONE PRICE TO ALL.

The People's Store,

BEADELL & CO.,

Best Lighted Store in the City.

Free. Free.
Hot Coffee, made from the celebrated
"Bursley's Blend"
served free every day during this sale.